





|                          |   |   |   |   |
|--------------------------|---|---|---|---|
| <b>Order Information</b> | Job Name: <input style="width:90%;" type="text"/> | Order Date: <input style="width:90%;" type="text"/> | Page: <input style="width:90%;" type="text"/> | Of: <input style="width:90%;" type="text"/> |
|--------------------------|---|---|---|---|

**Style Line Pricing** (Style Line # \_\_\_\_\_)

**CABINET BOX TOTAL (LIST)** FROM PRICING COLUMN 'A' \$ \_\_\_\_\_ (A)

Wood Species \_\_\_\_\_ Wood Premium \_\_\_\_\_ X \_\_\_\_\_ (A) \$ \_\_\_\_\_ ↓

Finish \_\_\_\_\_ Finish Premium \_\_\_\_\_ X \_\_\_\_\_ (A) \$ \_\_\_\_\_ ↓

Other \_\_\_\_\_ X \_\_\_\_\_ \$ \_\_\_\_\_ ↓

Door Count + Drwr Count TOTAL

**ACCESSORIES/MODIFICATIONS TOTAL (LIST)** FROM PRICING COLUMN 'B' \$ \_\_\_\_\_ (B)

**DOOR & DRAWER FRONT PRICING:**

\_\_\_\_\_ X \_\_\_\_\_ \$ \_\_\_\_\_ ↓

Door Style                      Door Count                      Door Premium

\_\_\_\_\_ X \_\_\_\_\_ \$ \_\_\_\_\_ ↓

Drawer Front Style                      Drawer Count                      Drawer Front Premium

**LIST TOTAL FOR STYLE LINE # \_\_\_\_\_** \$ \_\_\_\_\_ (C)

**Style Line Pricing** (Style Line # \_\_\_\_\_)

**CABINET BOX TOTAL (LIST)** FROM PRICING COLUMN 'A' \$ \_\_\_\_\_ (A)

Wood Species \_\_\_\_\_ Wood Premium \_\_\_\_\_ X \_\_\_\_\_ (A) \$ \_\_\_\_\_ ↓

Finish \_\_\_\_\_ Finish Premium \_\_\_\_\_ X \_\_\_\_\_ (A) \$ \_\_\_\_\_ ↓

Other \_\_\_\_\_ X \_\_\_\_\_ \$ \_\_\_\_\_ ↓

Door Count + Drwr Count TOTAL

**ACCESSORIES/MODIFICATIONS TOTAL (LIST)** FROM PRICING COLUMN 'B' \$ \_\_\_\_\_ (B)

**DOOR & DRAWER FRONT PRICING:**

\_\_\_\_\_ X \_\_\_\_\_ \$ \_\_\_\_\_ ↓

Door Style                      Door Count                      Door Premium

\_\_\_\_\_ X \_\_\_\_\_ \$ \_\_\_\_\_ ↓

Drawer Front Style                      Drawer Count                      Drawer Front Premium

**LIST TOTAL FOR STYLE LINE # \_\_\_\_\_** \$ \_\_\_\_\_ (C)

**Pricing Totals:**

**DEALER LIST:** Add all "List Total for Style Line #'s" (C) (LIST) \$ \_\_\_\_\_ (D)

**DEALER NET** \$ \_\_\_\_\_ x \_\_\_\_\_ = (NET) \$ \_\_\_\_\_ (E)

(Delivered to Dealership)                      DEALER LIST (D)                      Multiplier

Add: Job Site Delivery Fee (NET) \$ \_\_\_\_\_ ↓

Other (NET) \$ \_\_\_\_\_ ↓

**GRAND TOTAL - DEALER (NET) COST** \$ \_\_\_\_\_ (F)

# CABINET RUSH FORM

(Job completion)

|               |                |   |              |                                   |                   |
|---------------|----------------|---|--------------|-----------------------------------|-------------------|
| Job Name:     |                | Date Ordered:   | Date Needed: | Page:                             | Of:               |
| Bill To:      |                | Ship To:<br><input type="checkbox"/> Same<br><input type="checkbox"/> Jobsite<br><small>(See Home Delivery Template)</small><br><input type="checkbox"/> Warehouse<br><small>(address required)</small><br><input type="checkbox"/> Other |              | Salesperson: First Name Last Name |                   |
|               |                |   |              | Authorized Signature:             |                   |
|               |                |   |              | Phone #:                          | Fax #:            |
| Customer Name | Street Address | City  | State        | Zip                               | Purchase Order #: |

**ALL ORDER INFORMATION MUST BE COMPLETE BEFORE PRODUCTION IS SCHEDULED!**

|  |   |
|--|---|
| <b>Door Style:</b> _____<br><input type="checkbox"/> Std Hip <input type="checkbox"/> Dbl Hip <input type="checkbox"/> Mission <input type="checkbox"/> Prairie<br><input type="checkbox"/> Not Applicable<br><b>Drawer Front Style:</b> _____<br><b>Edge Shape:</b> _____<br><b>Additional Information:</b> _____<br>_____<br>_____ | <b>Wood Species:</b> _____<br><b>Finish:</b> _____<br><b>Topcoat Sheen</b> (For stained finishes only):<br><input type="checkbox"/> Satin (semi-gloss) <input type="checkbox"/> Matte (low sheen) |
|--|---|

This is additional product needed to finish a previous job. Product must be the same wood specie and finish as original or it will be considered a "New Product Rush" (no % upcharge will be applied). Original Order# (required): \_\_\_\_\_

This is a replacement part for damaged/defective product on a previous order (Warranty). Limited to 3 cabinet boxes. Include reason for warranty (N/C): \_\_\_\_\_  
Original Order# (required): \_\_\_\_\_

This is a "New Product" Rush. Expedited New Product Rush items will be charged Net + 20% expedite fee.

*Woodharbor* will make every possible effort to ship within 7-10 working days and deliver on the next available truck. Outsourced items may require additional lead time. *No changes or cancellations are allowed.* If Woodharbor is to match a particular finish, return a sample from the job with the order. "Small Parts" can be ordered on regular order forms and are automatically given "Rush" status and shipped "Bestway".

| Qty                                      | Catalog Code | Hinge | Additional Information | Door Count        | Drwr Count | Price | Extended Price |
|--|--------------|-------|------------------------|-------------------|------------|-------|----------------|
|  |              |       |                        |                   |            |       |                |
|  |              |       |                        |                   |            |       |                |
|  |              |       |                        |                   |            |       |                |
|  |              |       |                        |                   |            |       |                |
|  |              |       |                        |                   |            |       |                |
| 3277 9TH STREET SW, MASON CITY, IA 50401 |              |       |                        | © 2009 Woodharbor |            |       |                |
| PH: 641/423-0444 FX: 1-800-887-4217      |              |       |                        | TOTALS            |            | TOTAL | TOTAL          |

Dealer Name: \_\_\_\_\_  
 City/State: \_\_\_\_\_ PO#: \_\_\_\_\_  
 Job Name: \_\_\_\_\_ Page \_\_\_\_\_ of \_\_\_\_\_

## APPLIANCE CUT-OUT ORDER TEMPLATE

© 2009 Woodharbor

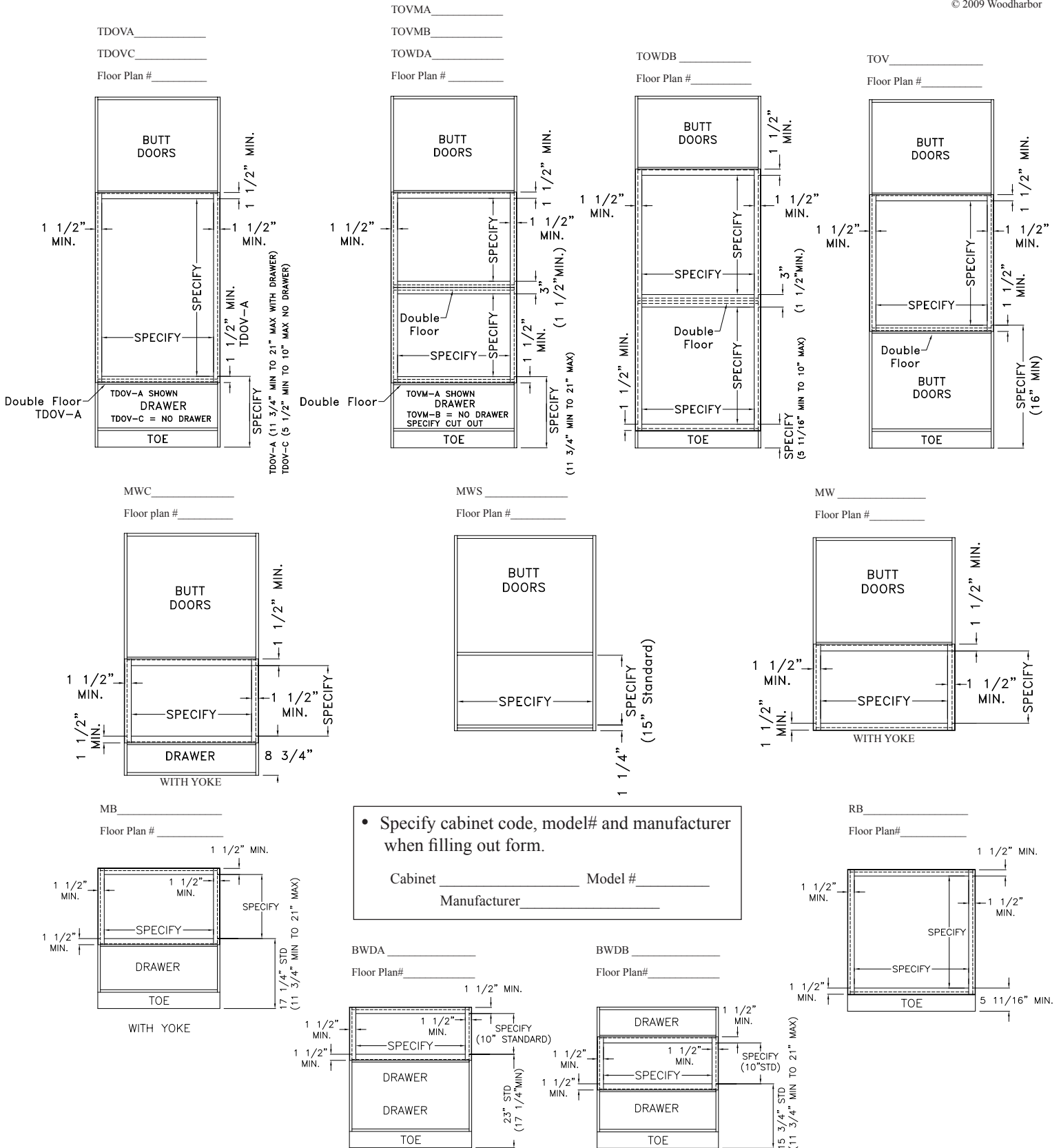

|                                     |
|-------------------------------------|
| Dealer Name: _____                  |
| City/State: _____ PO#: _____        |
| Job Name: _____ Page _____ of _____ |

## HOME DELIVERY SERVICE REQUEST FORM

Woodharbor's Home Delivery Service enables you to conveniently deliver Woodharbor products directly to the jobsite on the Woodharbor Truck - reducing time, labor, handling and possibility of damage. The Home Delivery Service Request Form must accompany your original written order so that it can be properly scheduled within our delivery routes.

|                          |                 |
|--------------------------|-----------------|
| DEALER CONTACT NAME:     | DEALER PHONE:   |
| JOB SITE CONTACT NAME:   | JOB SITE PHONE: |
| JOB SITE STREET ADDRESS: | CITY, STATE ZIP |

MAP TO JOBSITE: (Required)  
 Include a sketched or computer generated map to the jobsite showing directions from major highways.



DELIVERY ROUTE PREVIEW: (Required)

- Physically preview the delivery route for safe and legal travel by a Woodharbor Semi-Tractor/Trailer. (Woodharbor delivery trucks are 72' long, 8' 5" wide and 13' 6" high and require a 40 ton road axle weight allowance).
- Check for bridge/wire/tree branch clearance.
- Check road and bridge weight limitations, road surface conditions and turn-around clearance.
- Arrange for 2 able-bodied people to offload product from the tailgate to the residence and to sign-off on the delivery paperwork.
- Any damage to a Woodharbor truck, personal property damage, towing charges, etc. will be the responsibility of the dealer. The Woodharbor driver will make every effort to safely and legally deliver product to a jobsite, however it is the driver's discretion to decline the delivery if reasoned unsafe, illegal or unfit.
- Home Delivery Service is available within a 75 mile radius from the dealership for \$250 NET. For further distances, contact Customer Service for a quote.

WRITTEN DIRECTIONS TO JOBSITE: (Required)

|  |
|--|
|  |
|  |
|  |
|  |

Please complete all required areas of the form. Incomplete forms will cause your order to be placed on HOLD until all information is finalized. Preview the delivery route for safe and legal travel. If all criteria are not met, future jobsite delivery requests for your dealership may be denied. ***The undersigned understands their responsibilities and accepts the conditions of this application.***

DEALER SIGNATURE

DATE



# CastPointe®

Cabinetry by WOODHARBOR

3277 9TH STREET SW, MASON CITY, IA 50401

PH: 641/423-0444

CABINET FAX: 800-887-4217 DOOR FAX: 800-887-4501

Complete appropriate dimensions and submit with your order.

Dealer Name: \_\_\_\_\_

City/State: \_\_\_\_\_ PO#: \_\_\_\_\_

Job Name: \_\_\_\_\_ Page \_\_\_\_\_ of \_\_\_\_\_

## WAINSCOT TEMPLATE ORDER FORM (WPW/WPT - 3" BOTTOM RAIL)

© 2009 Woodharbor

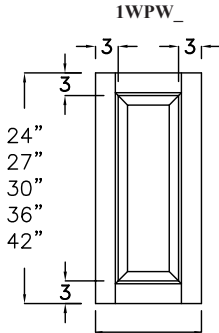

SPECIFY  
9" MIN.  
25 1/2" MAX.

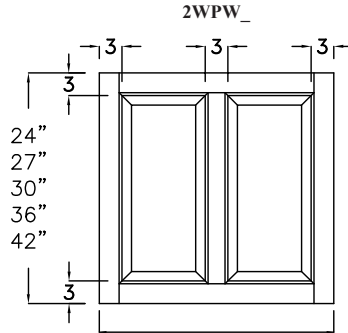

SPECIFY  
24" MIN., 48" MAX.

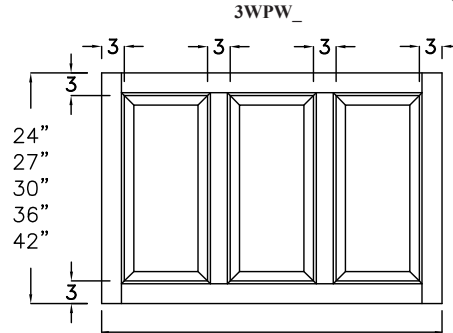

SPECIFY  
48 1/16" MIN., 70 1/2" MAX.

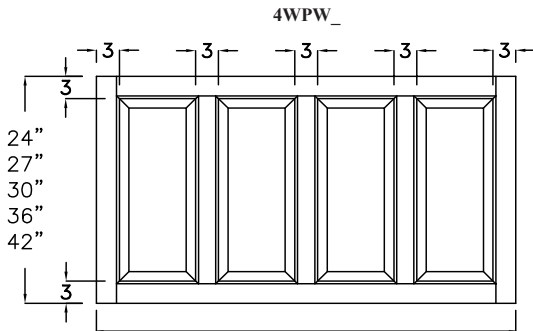

SPECIFY  
60 1/16" MIN., 93" MAX.

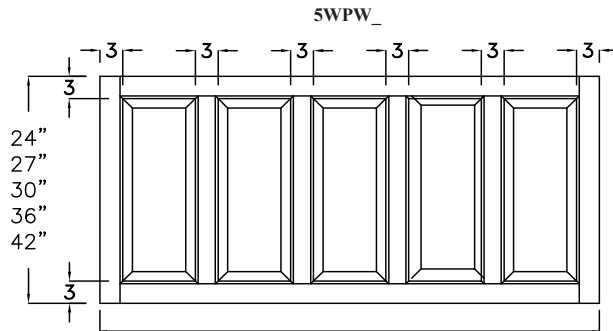

SPECIFY  
84 1/16" MIN., 96" MAX.

Wainscot code: \_\_\_\_\_ Floor Plan #: \_\_\_\_\_  
(Example: 5WPW36R, 96" wide x 36" high)

Coordinating cabinet door style: \_\_\_\_\_ Profile: \_\_\_\_\_  
(Portland, Madison, etc.) (Standard Hip, Double Hip, etc.)

- ◆ Specify the number of panel inserts, style of insert (Raised, Portland, Double Hip) and overall width and height. Use the appropriate Wainscot code WPW or WPB (based on the bottom rail dimension). Example: 1 - 5WPW36R (96" w x 36" h) (Raised Panel, Portland, Double Hip)

- ◆ Standard stile/rail dimensions for Wainscot Wall (WPW): 3" stiles and rails with a 3" bottom rail.

- ◆ Arched styles are available as single panel width wainscot only.

- ◆ Refer to the Fillers & Panels Section for available coordinating door styles and limitations.

◆ CUSTOM WAINSCOT LIMITATIONS:

Maximum Stile/Rail Width: 12"  
Minimum Outside Stile/Rail Width: 1 1/2"  
Minimum Inside Stile/Rail Width: 2 1/4"

Maximum Panel Width: 19 1/2"  
Minimum Panel Width: 3"  
Maximum Panel Height: 37 1/2"  
Minimum Panel Height: 3"

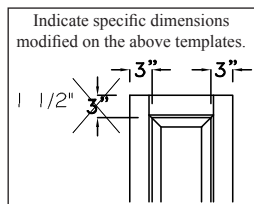

SPECIFY

Wood \_\_\_\_\_

Finish \_\_\_\_\_

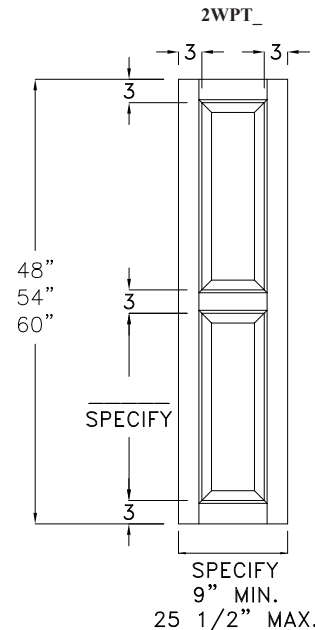

- ◆ Maximum overall size of multiple panel wainscot: 96" wide x 48" high or 48" wide x 96" high.  
Maximum single panel wainscot: 25 1/2" w x 43 1/2" h

Dealer Name: \_\_\_\_\_  
 City/State: \_\_\_\_\_ PO#: \_\_\_\_\_  
 Job Name: \_\_\_\_\_ Page \_\_\_\_\_ of \_\_\_\_\_

## WAINSCOT TEMPLATE ORDER FORM (WPB/WPT - 7" BOTTOM RAIL)

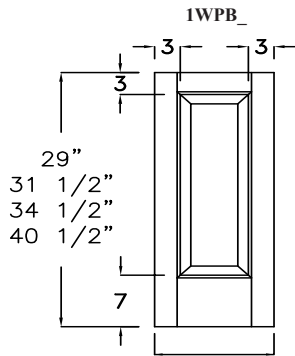

SPECIFY  
 9" MIN.  
 25 1/2" MAX.

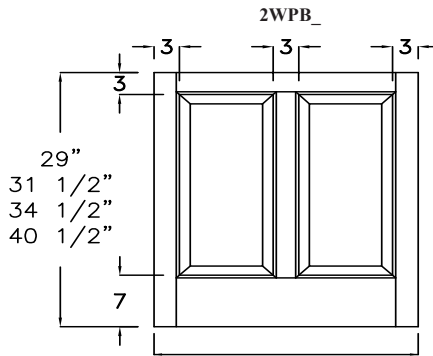

SPECIFY  
 24" MIN., 48" MAX.

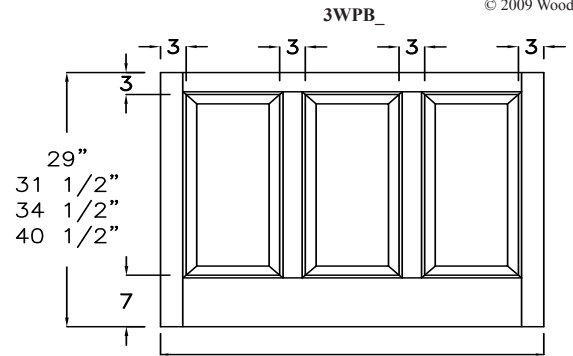

SPECIFY  
 48 1/16" MIN., 70 1/2" MAX.

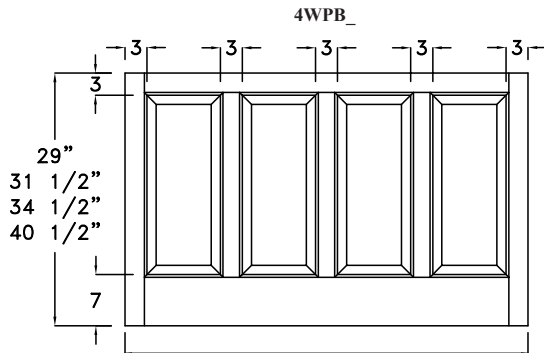

SPECIFY  
 60 1/16" MIN., 93" MAX.

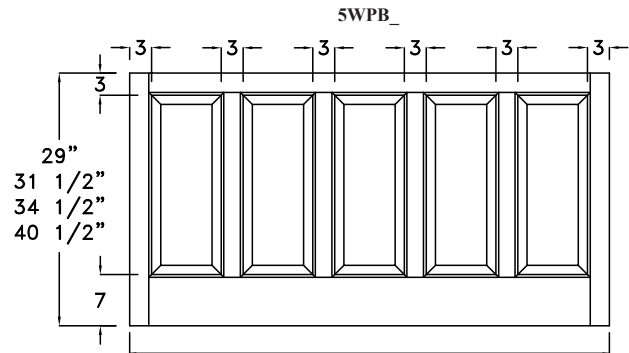

SPECIFY  
 84 1/16" MIN., 96" MAX.

Wainscot code: \_\_\_\_\_ Floor Plan #: \_\_\_\_\_  
(Example: 2WPB34.5R, 36" wide x 34 1/2" high)  
 Coordinating cabinet door style: \_\_\_\_\_ Profile: \_\_\_\_\_  
(Portland, Madison, etc.) (Standard Hip, Double Hip, etc.)

- ◆ Specify the number of panel inserts, style of insert (Raised, Portland, Double Hip) and overall width and height. Use the appropriate Wainscot code WPW or WPB (based on the bottom rail dimension)  
 Example: 1 - 2WPB34.5R (36" w x 34 1/2" h)  
 (Raised Panel, Portland, Standard Hip)
- ◆ Standard stile/rail dimensions for Wainscot Base (WPB):  
 3" stiles and rails with a 7" bottom rail.
- ◆ Arched styles are available as single panel width wainscot only.
- ◆ Refer to the Fillers & Panels Section for available coordinating door styles and limitations.

- ◆ CUSTOM WAINSCOT LIMITATIONS:  
 Maximum Stile/Rail Width: 12"  
 Minimum Outside Stile/Rail Width: 1 1/2"  
 Minimum Inside Stile/Rail Width: 2 1/4"

- Maximum Panel Width: 19 1/2"  
 Minimum Panel Width: 3"  
 Maximum Panel Height: 37 1/2"  
 Minimum Panel Height: 3"

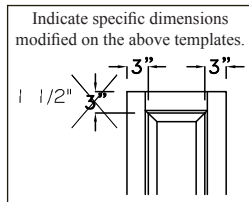

- ◆ Maximum overall size of multiple panel wainscot:  
 96" wide x 48" high or 48" wide x 96" high.  
 Maximum single panel wainscot: 25 1/2" w x 47 1/2" h.

SPECIFY

Wood \_\_\_\_\_  
 Finish \_\_\_\_\_

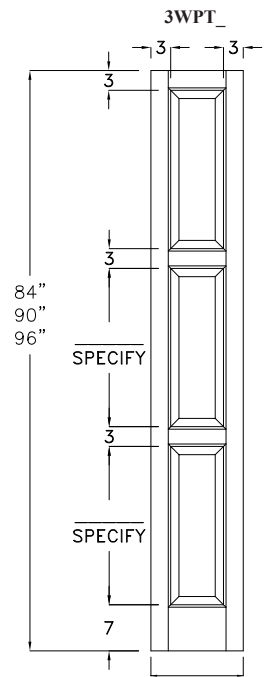

SPECIFY  
 9" MIN.  
 25 1/2" MAX.

Dealer Name: \_\_\_\_\_  
 City/State: \_\_\_\_\_ PO#: \_\_\_\_\_  
 Job Name: \_\_\_\_\_ Page \_\_\_\_\_ of \_\_\_\_\_

## APPLIANCE FRONT PANEL (AFP) ORDER TEMPLATE \*INTEGRATED\*

© 2009 Woodharbor

**INTEGRATED**  
 Includes door(s) only  
 that will be attached to  
 appliance on jobsite.

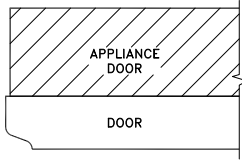

- Specify overall door/drawer front dimension.
- Specify Floor Plan #, Model # and Manufacturer in appropriate space below.
- Refer to Door/Drawer style information for sizing availability.
- All dimensions and specifications must be clearly noted on the template form.  
 (Woodharbor is not responsible for the interpretation of manufacturers specifications.)
- Door style will match the rest of the order unless specified otherwise.

RFAFP ▼  
 Floor Plan # \_\_\_\_\_ Model # \_\_\_\_\_  
 Manufacturer \_\_\_\_\_

RFAFP ▼  
 Floor Plan # \_\_\_\_\_ Model # \_\_\_\_\_  
 Manufacturer \_\_\_\_\_

UCAFP ▼  
 Floor Plan # \_\_\_\_\_ Model # \_\_\_\_\_  
 Manufacturer \_\_\_\_\_

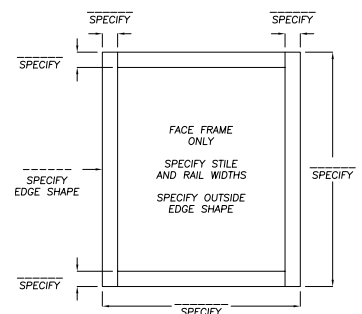
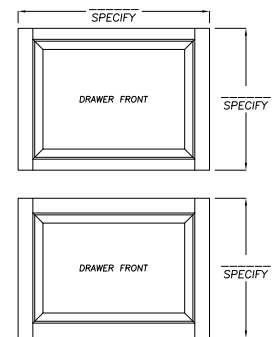
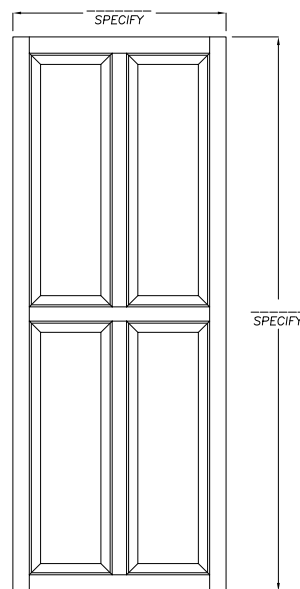
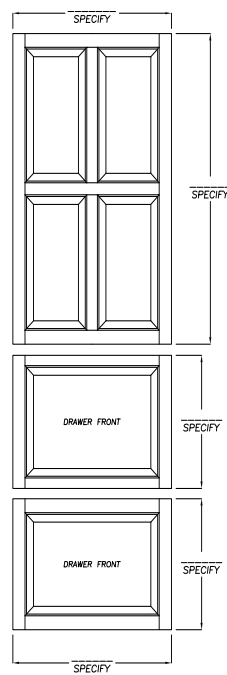
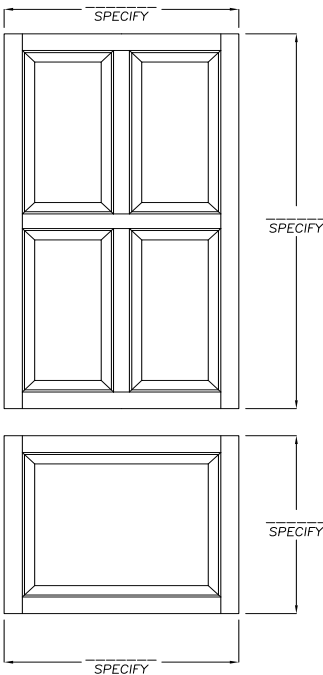
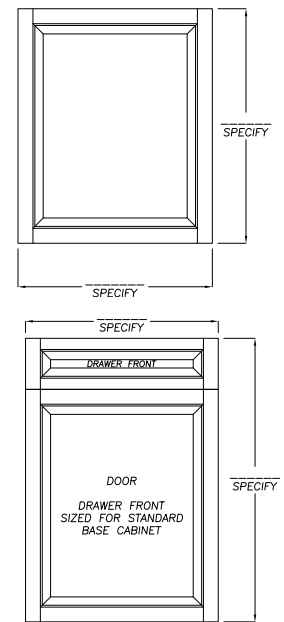
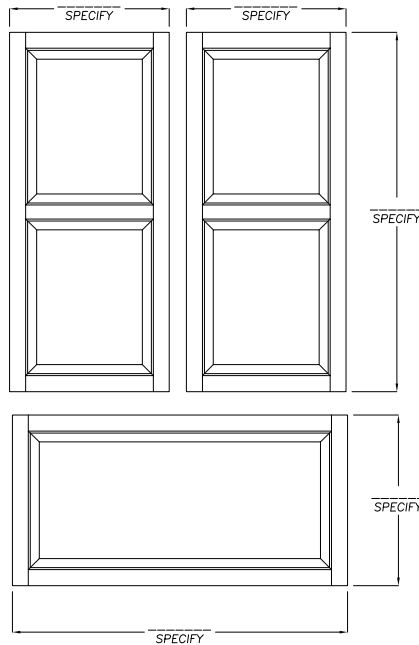
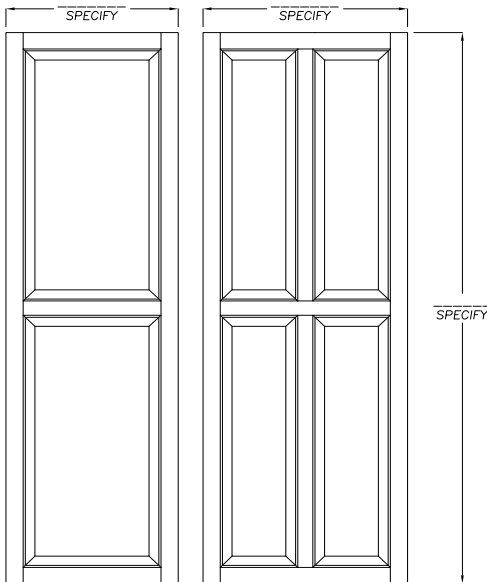

Dealer Name: \_\_\_\_\_

City/State: \_\_\_\_\_ PO#: \_\_\_\_\_

Job Name: \_\_\_\_\_ Page \_\_\_\_\_ of \_\_\_\_\_

## APPLIANCE FRONT PANEL (AFP) ORDER TEMPLATE \*OVERLAY\*

© 2009 Woodharbor

### OVERLAY

Includes door(s) with a 3/8" thick grooved plywood backer panel.

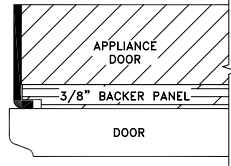

- Specify overall door/drawer front dimension.
- Specify Floor Plan #, Model # and Manufacturer in appropriate space below.
- Refer to Door/Drawer style information for sizing availability.
- All dimensions and specifications must be clearly noted on the template form. (Woodharbor is not responsible for the interpretation of manufacturers specifications.)
- Door style will match the rest of the order unless specified otherwise.

RFAFP ▼

Floor Plan # \_\_\_\_\_ Model # \_\_\_\_\_  
 Manufacturer \_\_\_\_\_

RFAFP ▼

Floor Plan # \_\_\_\_\_ Model # \_\_\_\_\_  
 Manufacturer \_\_\_\_\_

RFGP/UCAFP ▼

Floor Plan # \_\_\_\_\_ Model # \_\_\_\_\_  
 Manufacturer \_\_\_\_\_

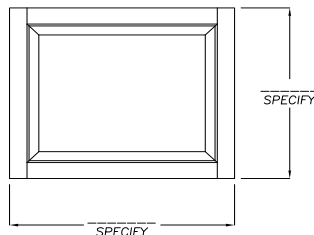
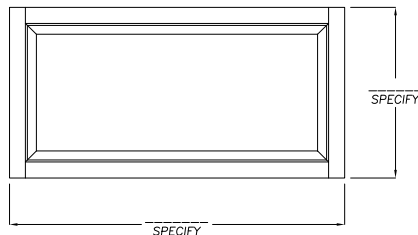
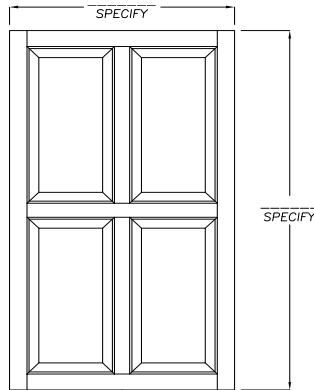
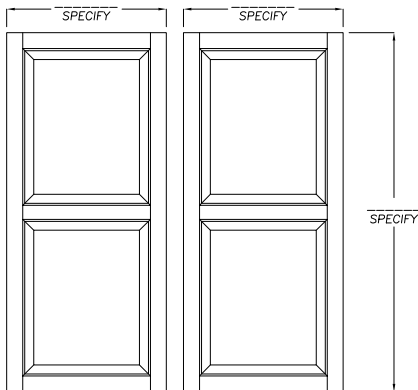
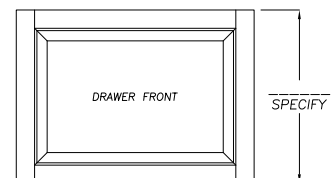
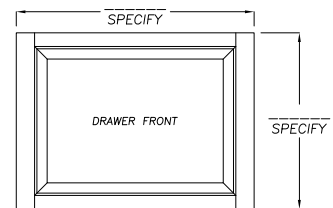
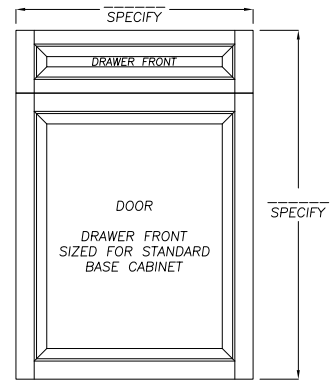
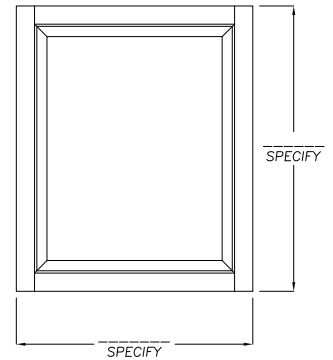
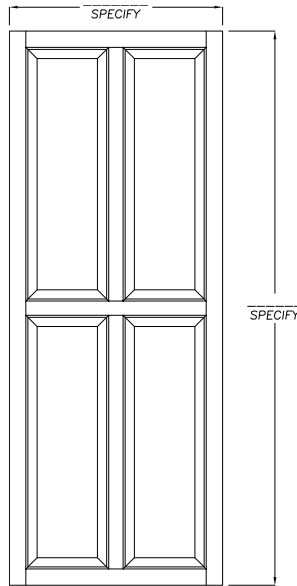
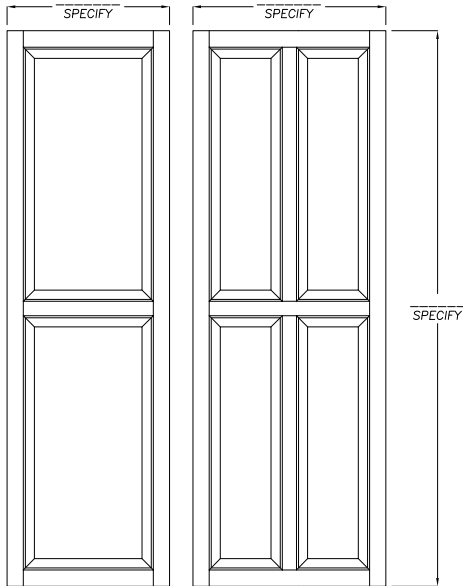

Dealer Name: \_\_\_\_\_

City/State: \_\_\_\_\_ PO#: \_\_\_\_\_

Job Name: \_\_\_\_\_ Page \_\_\_\_\_ of \_\_\_\_\_

## APPLIANCE FRONT PANEL (AFP) ORDER TEMPLATE \*FRAMED\*

© 2009 Woodharbor

**FRAMED**  
 Includes door(s) attached  
 to a finished 1/4" thick  
 plywood backer panel.

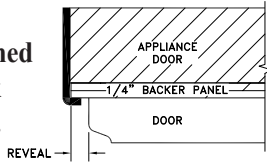

- Specify overall 1/4" backer panel dimension and reveal.
- Specify Floor Plan #, Model # and Manufacturer in appropriate space below.
- Refer to Door/Drawer style information for sizing availability.
- All dimensions and specifications must be clearly noted on the template form.  
 (Woodharbor is not responsible for the interpretation of manufacturers specifications.)
- Door style will match the rest of the order unless specified otherwise.

RFAPP

Floor Plan # \_\_\_\_\_ Model # \_\_\_\_\_  
 Manufacturer \_\_\_\_\_

RFAPP

Floor Plan # \_\_\_\_\_ Model # \_\_\_\_\_  
 Manufacturer \_\_\_\_\_

RFGP/UCAFP

Floor Plan # \_\_\_\_\_ Model # \_\_\_\_\_  
 Manufacturer \_\_\_\_\_

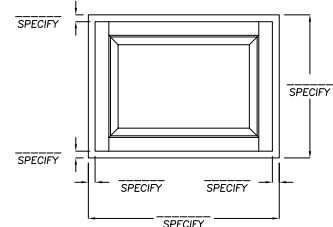
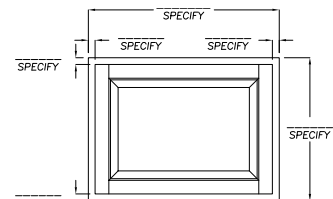
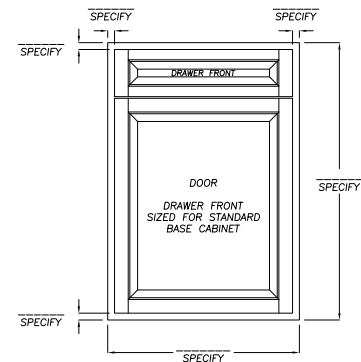
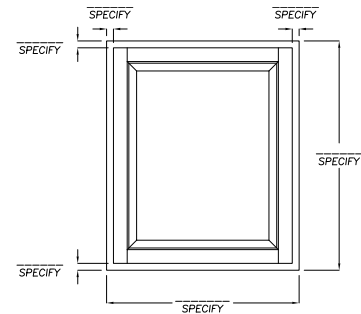
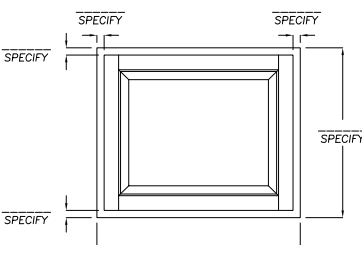
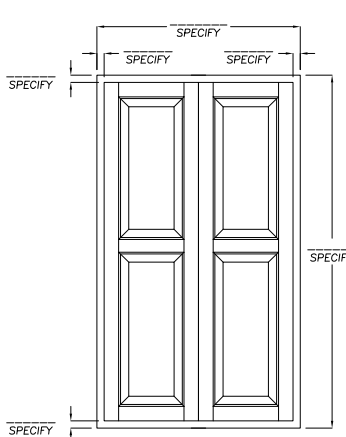
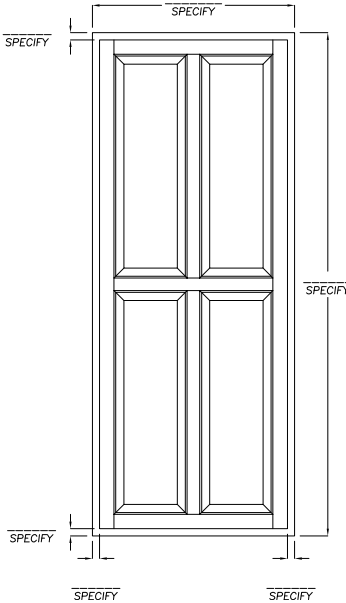
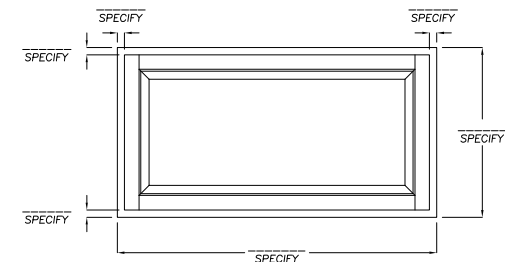
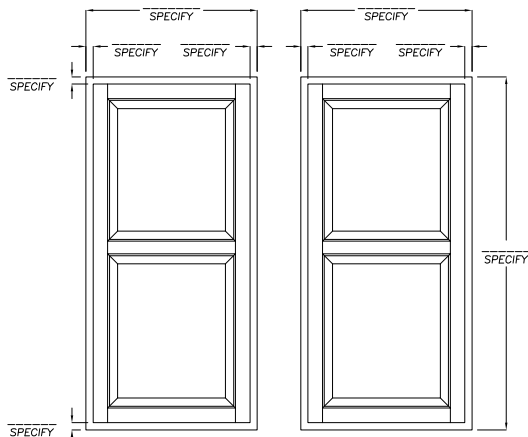
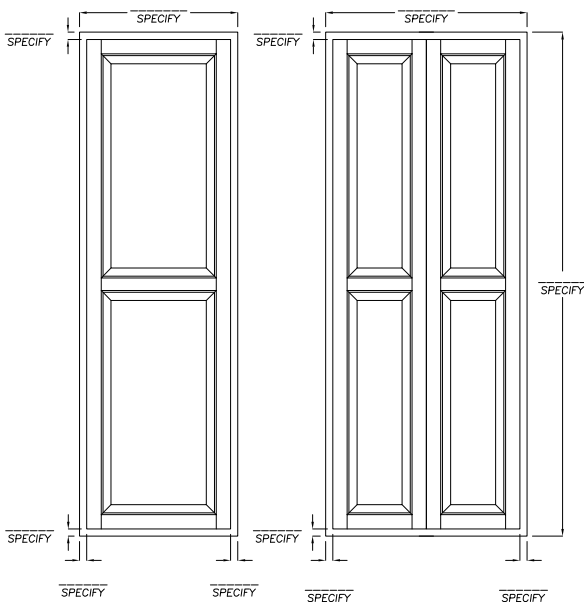

|  |  |                   |               |   |       |  |
|--|--|-------------------|---------------|---|-------|--|
| <b>A. Order Information</b>  |  | Purchase Order #: | Date Ordered: | Date Needed:  | Page: | Of:                                    |
|  |  | Bill To:          |               | Ship To:<br><input type="checkbox"/> Same<br><input type="checkbox"/> Warehouse (address required)<br><input type="checkbox"/> Jobsite (See Home Delivery Template)<br><input type="checkbox"/> Other |       | Salesperson: First Name      Last Name |
| Authorized Signature:  |  |                   |               |   |       |  |
| Phone #:      Fax #:   |  |                   |               |   |       |  |
| ALL ORDER INFORMATION MUST BE COMPLETE BEFORE PRODUCTION IS SCHEDULED! |  |                   |               |   |       |  |

### B. Sample Doors

| Qty | Code | Door Style | Profile | Drw Front | Edge Shape | Finish | Topcoat (Sheen) | Wood | Pivot Pin<br><input checked="" type="checkbox"/> Yes |
|-----|------|------------|---------|-----------|------------|--------|-----------------|------|--|
|     |      |            |         |           |            |        |                 |      |  |
|     |      |            |         |           |            |        |                 |      |  |
|     |      |            |         |           |            |        |                 |      |  |
|     |      |            |         |           |            |        |                 |      |  |
|     |      |            |         |           |            |        |                 |      |  |

### C. Mini Bases

| Qty | Code | Door Style | Profile | Drw Front | Edge Shape | Finish | Topcoat (Sheen) | Wood | Finished End |   |
|-----|------|------------|---------|-----------|------------|--------|-----------------|------|--------------|---|
|     |      |            |         |           |            |        |                 |      | L            | R |
|     |      |            |         |           |            |        |                 |      |              |   |
|     |      |            |         |           |            |        |                 |      |              |   |
|     |      |            |         |           |            |        |                 |      |              |   |
|     |      |            |         |           |            |        |                 |      |              |   |
|     |      |            |         |           |            |        |                 |      |              |   |
|     |      |            |         |           |            |        |                 |      |              |   |

### D. Individual Color Blocks

| Qty | 4"x 6"                              | 10"x 10"                            | Wood | Finish | Qty | 4"x 6"                              | 10"x 10"                            | Wood | Finish |
|-----|-------------------------------------|-------------------------------------|------|--------|-----|-------------------------------------|-------------------------------------|------|--------|
|     | <input checked="" type="checkbox"/> | <input checked="" type="checkbox"/> |      |        |     | <input checked="" type="checkbox"/> | <input checked="" type="checkbox"/> |      |        |
|     |                                     | Specify Sheen                       |      |        |     |                                     | Specify Sheen                       |      |        |
|     |                                     |                                     |      |        |     |                                     |                                     |      |        |
|     |                                     |                                     |      |        |     |                                     |                                     |      |        |
|     |                                     |                                     |      |        |     |                                     |                                     |      |        |

### E. Other (literature, catalogs, molding samples, etc.)

| Qty | Code | Additional Information |
|-----|------|------------------------|
|     |      |                        |
|     |      |                        |
|     |      |                        |
|     |      |                        |
|     |      |                        |

