

Bill To:	Ship To:	Job Name:
	<input type="checkbox"/> Same	Purchase Order #:
	<input type="checkbox"/> Warehouse (address required)	Order Date:
	<input type="checkbox"/> Jobsite (Home Delivery Service Template required.)	Salesperson: First Name Last Name
	<input type="checkbox"/> Other	Phone #: Fax #:
		Email Address:

**ALL ORDER INFORMATION MUST BE COMPLETE BEFORE PRODUCTION IS SCHEDULED!**

**Door, Drawer, Wood & Hinge Information:**

**Door Style:** \_\_\_\_\_

Std. Hip     Dbl. Hip     Mission     Prairie  
 Old World     Not Applicable

**Drawer Front Style:** \_\_\_\_\_

Door & Drawer Front Options:  
 Routed Finger Pulls (Standard Overlay Hinge Style only.)

**Wood Species:** \_\_\_\_\_

**Edge Shape:** \_\_\_\_\_

**Hinge Styling:**

OVERLAY ➤     Concealed Hinge

FULL OVERLAY ➤     Concealed Hinge  
 ↪  1" reveal @ top     1/4" reveal @ top

INSET ➤     Flush Inset     Beaded Inset  
 ↪  Decorative Hinge     Concealed Hinge

Decorative Hinge Finish:     Rustic Bronze     Antique Brass  
 Sterling Nickel     Dark Antique     Wrought Iron

**Finish Information:**

Standard Stain: \_\_\_\_\_

Std. Enamel: \_\_\_\_\_

Std. Glaze Finish: \_\_\_\_\_

Std. Brushed Glaze Finish: \_\_\_\_\_

"Rustic" Collection: \_\_\_\_\_

"Classic" Collection: \_\_\_\_\_

"Heritage" Collection: \_\_\_\_\_

Distressed: \_\_\_\_\_

Primed     Unfinished     Other: \_\_\_\_\_

**Custom Finish #:** \_\_\_\_\_  
 (All Custom or "Create Your Own" Finishes require a sample door and sign off. Contact Customer Service with any questions.)

**Topcoat sheen:**  
 (Do not specify sheen for Enamel)

Satin (semi-gloss)     Matte (low sheen)     Other \_\_\_\_\_  
 (All "Other" Sheen require a sample door and sign off.)

**Additional Information:**

<b>For Office Use Only</b>	Rec'd Date:	Sales Order #:	Count:
----------------------------	-------------	----------------	--------



# Rockglen Cabinetry by WOODHARBOR **CABINET PRICING WORKSHEET**

© 2009 Woodharbor

<b>Order Information</b>	Job Name: _____	Order Date: _____	Page: _____	Of: _____
--------------------------	-----------------	-------------------	-------------	-----------

**Style Line Pricing (Style Line # \_\_\_\_\_)**

**CABINET BOX TOTAL (LIST)** FROM PRICING COLUMN 'A' \$ \_\_\_\_\_ (A)

Hinge Styling \_\_\_\_\_ Hinge Premium \_\_\_\_\_ X \_\_\_\_\_ \$ \_\_\_\_\_ ↓  
Door Count + Drwr Count TOTAL

Wood Species \_\_\_\_\_ Wood Premium \_\_\_\_\_ X \_\_\_\_\_ (A) \$ \_\_\_\_\_ ↓

Finish \_\_\_\_\_ Finish Premium \_\_\_\_\_ X \_\_\_\_\_ (A) \$ \_\_\_\_\_ ↓

Other \_\_\_\_\_ X \_\_\_\_\_ \$ \_\_\_\_\_ ↓  
Routed Finger Pulls, etc. Door Count + Drwr Count TOTAL

**ACCESSORIES/MODIFICATIONS TOTAL (LIST)** FROM PRICING COLUMN 'B' \$ \_\_\_\_\_ (B)

**DOOR & DRAWER FRONT PRICING:**

\_\_\_\_\_ X \_\_\_\_\_ \$ \_\_\_\_\_ ↓  
Door Style Door Count Door Premium

\_\_\_\_\_ X \_\_\_\_\_ \$ \_\_\_\_\_ ↓  
Drawer Front Style Drawer Count Drawer Front Premium

**LIST TOTAL FOR STYLE LINE # \_\_\_\_\_** \$ \_\_\_\_\_ (C)

**Style Line Pricing (Style Line # \_\_\_\_\_)**

**CABINET BOX TOTAL (LIST)** FROM PRICING COLUMN 'A' \$ \_\_\_\_\_ (A)

Hinge Styling \_\_\_\_\_ Hinge Premium \_\_\_\_\_ X \_\_\_\_\_ \$ \_\_\_\_\_ ↓  
Door Count + Drwr Count TOTAL

Wood Species \_\_\_\_\_ Wood Premium \_\_\_\_\_ X \_\_\_\_\_ (A) \$ \_\_\_\_\_ ↓

Finish \_\_\_\_\_ Finish Premium \_\_\_\_\_ X \_\_\_\_\_ (A) \$ \_\_\_\_\_ ↓

Other \_\_\_\_\_ X \_\_\_\_\_ \$ \_\_\_\_\_ ↓  
Routed Finger Pulls, etc. Door Count + Drwr Count TOTAL

**ACCESSORIES/MODIFICATIONS TOTAL (LIST)** FROM PRICING COLUMN 'B' \$ \_\_\_\_\_ (B)

**DOOR & DRAWER FRONT PRICING:**

\_\_\_\_\_ X \_\_\_\_\_ \$ \_\_\_\_\_ ↓  
Door Style Door Count Door Premium

\_\_\_\_\_ X \_\_\_\_\_ \$ \_\_\_\_\_ ↓  
Drawer Front Style Drawer Count Drawer Front Premium

**LIST TOTAL FOR STYLE LINE # \_\_\_\_\_** \$ \_\_\_\_\_ (C)

**Pricing Totals:**

**DEALER LIST:** Add all "List Total for Style Line #'s" (C) (LIST) \$ \_\_\_\_\_ (D)

**DEALER NET** \$ \_\_\_\_\_ x \_\_\_\_\_ = (NET) \$ \_\_\_\_\_ (E)  
(Delivered to Dealership) DEALER LIST (D) Multiplier

Add: Job Site Delivery Fee (NET) \$ \_\_\_\_\_ ↓  
 Set-Up Fee (NET) (Custom Finsh, etc.) \$ \_\_\_\_\_ ↓  
 Other (NET) \$ \_\_\_\_\_ ↓

**GRAND TOTAL - DEALER (NET) COST** \$ \_\_\_\_\_ (F)

# CABINET RUSH FORM

(Job completion)

Job Name:		Date Ordered:	Date Needed:	Page:	Of:
Bill To:		Ship To: <input type="checkbox"/> Same <input type="checkbox"/> Jobsite <small>(See Home Delivery Template)</small> <input type="checkbox"/> Warehouse <small>(address required)</small> <input type="checkbox"/> Other		Salesperson: First Name Last Name	
				Authorized Signature:	
				Phone #:	Fax #:
Customer Name	Street Address	City	State	Zip	Purchase Order #:

**ALL ORDER INFORMATION MUST BE COMPLETE BEFORE PRODUCTION IS SCHEDULED!**

<b>Door Style:</b> _____ <input type="checkbox"/> Std Hip <input type="checkbox"/> Dbl Hip <input type="checkbox"/> Mission <input type="checkbox"/> Prairie <input type="checkbox"/> Old World <input type="checkbox"/> Not Applicable <b>Drawer Front Style:</b> _____ Door & Drawer Front Options: <input type="checkbox"/> Routed Finger Pulls (Standard Overlay Hinge Style only.) <b>Wood Species:</b> _____ <b>Edge Shape:</b> _____ <b>Additional Information:</b> _____	<b>Hinge:</b> <input type="checkbox"/> OVERLAY ➤ <input type="checkbox"/> Concealed <input type="checkbox"/> FULL OVERLAY ➤ <input type="checkbox"/> Concealed ↙ <input type="checkbox"/> 1" reveal @ top <input type="checkbox"/> 1/4" reveal @ top <input type="checkbox"/> INSET ➤ <input type="checkbox"/> Flush <input type="checkbox"/> Beaded ↙ <input type="checkbox"/> Decorative <input type="checkbox"/> Concealed ↙    Specify Finish: _____ <b>Finish:</b> _____ <b>Topcoat Sheen</b> (For stained finishes only): <input type="checkbox"/> Satin (semi-gloss) <input type="checkbox"/> Matte (low sheen) <input type="checkbox"/> Other: _____
--	--

This is additional product needed to finish a previous job. Product must be the same wood specie and finish as original or it will be considered a "New Product Rush" (no % upcharge will be applied). Original Order# (required): \_\_\_\_\_

This is a replacement part for damaged/defective product on a previous order (Warranty). Limited to 3 cabinet boxes. Include reason for warranty (N/C): \_\_\_\_\_  
Original Order# (required): \_\_\_\_\_

This is a "New Product" Rush. Expedited New Product Rush items will be charged Net + 20% expedite fee.

*Woodharbor* will make every possible effort to ship within 7-10 working days and deliver on the next available truck. Outsourced items may require additional lead time. *No changes or cancellations are allowed.* If Woodharbor is to match a particular finish, return a sample from the job with the order. "Small Parts" can be ordered on regular order forms and are automatically given "Rush" status and shipped "Bestway".

Qty	Catalog Code	Hinge	Additional Information	Door Count	Drwr Count	Price	Extended Price
				TOTALS	TOTAL	TOTAL	



Complete appropriate dimensions and submit with your order.

Dealer Name: \_\_\_\_\_  
 City/State: \_\_\_\_\_ PO#: \_\_\_\_\_  
 Job Name: \_\_\_\_\_ Page \_\_\_\_\_ of \_\_\_\_\_

## CABINET MODIFICATION ORDER TEMPLATE

Woodharbor® Cabinetry

Rockglen® Cabinetry

© 2009 Woodharbor

### WALL/BASE/TALL

#### PIPE CHASE MODIFICATIONS: ▾

- Maximum width of recess: 3" less than cabinet width.
- Maximum depth of recess for 12" deep cabinet: 7 1/4"
- Maximum depth of recess for 24" deep cabinet: 12"
- Maximum cabinet depth with drawers: 12"
- Maximum cabinet depth without drawers: 4 3/4"
- Not available for cabinets with turntables.

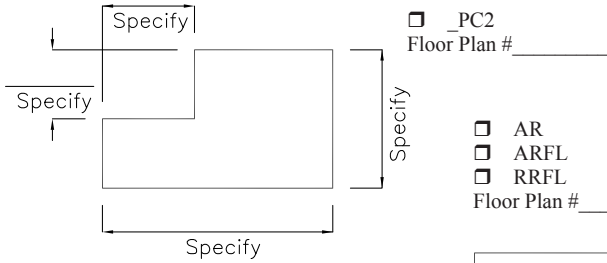
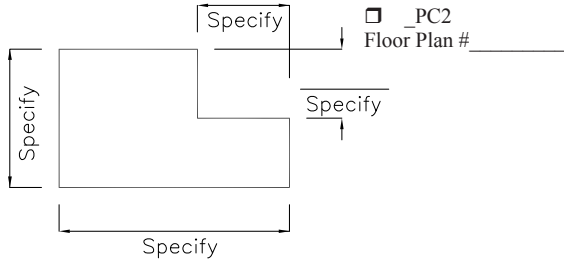
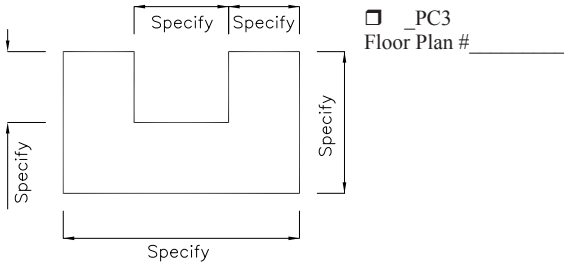

AR  
 ARFL  
 RRFL  
 Floor Plan # \_\_\_\_\_

### WALL/BASE/TALL ADD & RELOCATE INTERMEDIATE RAIL AND FLOOR: ▾

AR  
 ARFL  
 Floor Plan # \_\_\_\_\_

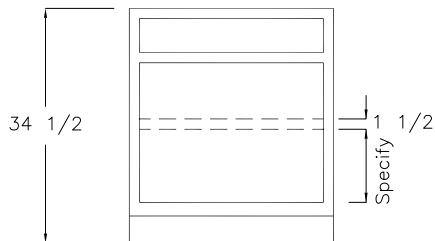

RR  
 Floor Plan # \_\_\_\_\_

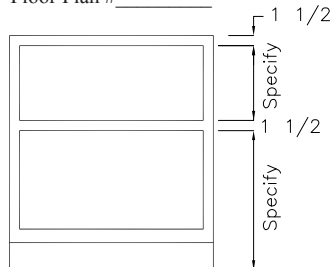

### WALL/BASE/TALL

#### ANGLED FRONT & SIDE MODIFICATIONS: ▾

*(Woodharbor Cabinetry only)*

ANGPF  
 ANGPS  
 Floor Plan# \_\_\_\_\_

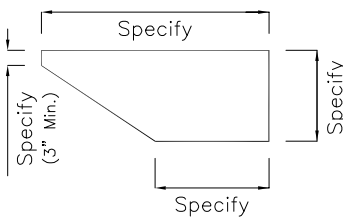

ANGF  
 Floor Plan# \_\_\_\_\_

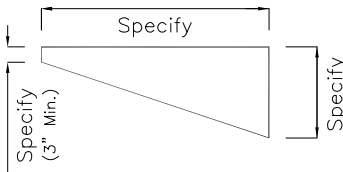

ANGPF  
 ANGPS  
 Floor Plan # \_\_\_\_\_

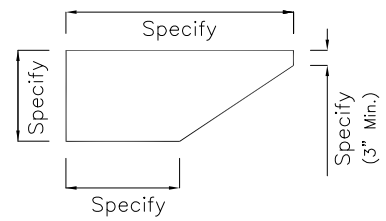

ANGF  
 Floor Plan# \_\_\_\_\_

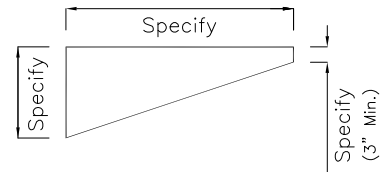

AR  
 ARFL  
 Floor Plan # \_\_\_\_\_

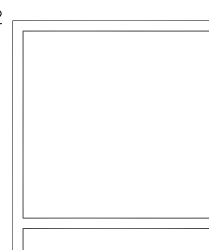

RRFL  
 RR  
 Floor Plan # \_\_\_\_\_

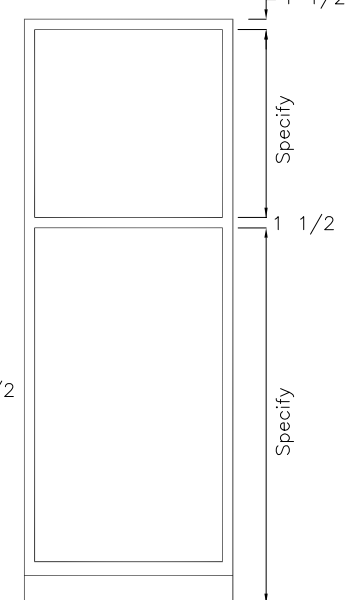





3277 9TH STREET SW, MASON CITY, IA 50401

PH: 641/423-0444

CABINET FAX: 800-887-4217 DOOR FAX: 800-887-4501

Dealer Name: \_\_\_\_\_

City/State: \_\_\_\_\_ PO#: \_\_\_\_\_

Job Name: \_\_\_\_\_ Page \_\_\_\_\_ of \_\_\_\_\_

© 2009 Woodharbor

### HOME DELIVERY SERVICE REQUEST FORM

Woodharbor® Cabinetry

Rockglen® Cabinetry

Woodharbor® Interior Doors

Woodharbor's Home Delivery Service enables you to conveniently deliver Woodharbor products directly to the jobsite on the Woodharbor Truck - reducing time, labor, handling and possibility of damage. The Home Delivery Service Request Form must accompany your original written order so that it can be properly scheduled within our delivery routes.

DEALER CONTACT NAME:	DEALER PHONE:
JOBSITE CONTACT NAME:	JOBSITE PHONE:
JOBSITE STREET ADDRESS:	CITY, STATE ZIP

**MAP TO JOBSITE: (Required)**  
Include a sketched or computer generated map to the jobsite showing directions from major highways.



**DELIVERY ROUTE PREVIEW: (Required)**

- Physically preview the delivery route for safe and legal travel by a Woodharbor Semi-Tractor/Trailer. (Woodharbor delivery trucks are 72' long, 8' 5" wide and 13' 6" high and require a 40 ton road axle weight allowance).
- Check for bridge/wire/tree branch clearance.
- Check road and bridge weight limitations, road surface conditions and turn-around clearance.
- Arrange for 2 able-bodied people to offload product from the tailgate to the residence and to sign-off on the delivery paperwork.
- Any damage to a Woodharbor truck, personal property damage, towing charges, etc. will be the responsibility of the dealer. The Woodharbor driver will make every effort to safely and legally deliver product to a jobsite, however it is the driver's discretion to decline the delivery if reasoned unsafe, illegal or unfit.
- Home Delivery Service is available within a 75 mile radius from the dealership for \$250 NET. For further distances, contact Customer Service for a quote.

**WRITTEN DIRECTIONS TO JOBSITE: (Required)**

---



---



---



---

Please complete all required areas of the form. Incomplete forms will cause your order to be placed on HOLD until all information is finalized. Preview the delivery route for safe and legal travel. If all criteria are not met, future jobsite delivery requests for your dealership may be denied. ***The undersigned understands their responsibilities and accepts the conditions of this application.***

DEALER SIGNATURE

DATE

\*\* ORIGINAL TEMPLATE - PLEASE COPY \*\*

Dealer Name: \_\_\_\_\_  
City/State: \_\_\_\_\_ PO#: \_\_\_\_\_  
Job Name: \_\_\_\_\_ Page \_\_\_\_\_ of \_\_\_\_\_

**MANTEL TEMPLATE ORDER FORM**

Woodharbor® Cabinetry       Rockglen® Cabinetry       Woodharbor® Interior Doors

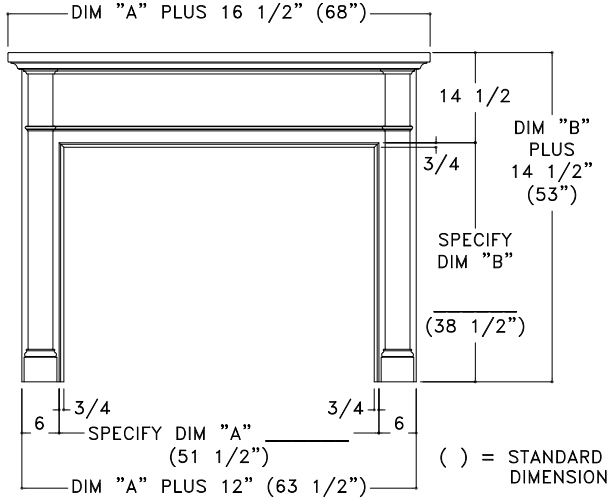

Lansford Mantel  
 Pasadena Mantel  
 -F,  -P,  -P-IR

Wood \_\_\_\_\_  
Finish \_\_\_\_\_  
Dim. A \_\_\_\_\_  
Dim. B \_\_\_\_\_

**ORDERING CONSIDERATIONS**

- Complete the appropriate dimensions on the "Mantel Template Order Form" and submit with your written order.
- **Mantels can be modified in overall width or height, up to 12" in each direction, for no charge.** Modifying the overall width or height does not affect the mantel face height, leg width, projection, etc. It is simply to "stretch" or "shrink" the width or height of the mantel without affecting dimensions of individual components.
- **To further modify mantels (leg width, projection, face height, etc.), complete the "Custom Mantel Template Order Form" and FAX it in for a quote prior to submitting your order.**
- For "Wainscot" Mantels (Lewiston, Jamesburg, Richmond, Oak Park or Bridgeport), indicate a Profile Option (Standard Hip, Double Hip, Mission, Prairie, Old World or Bevel). (Cove/Bead profile is not available.)
- Specify Flush(-F), Projection(-P) or Projection/Inside Return(-P-IR).

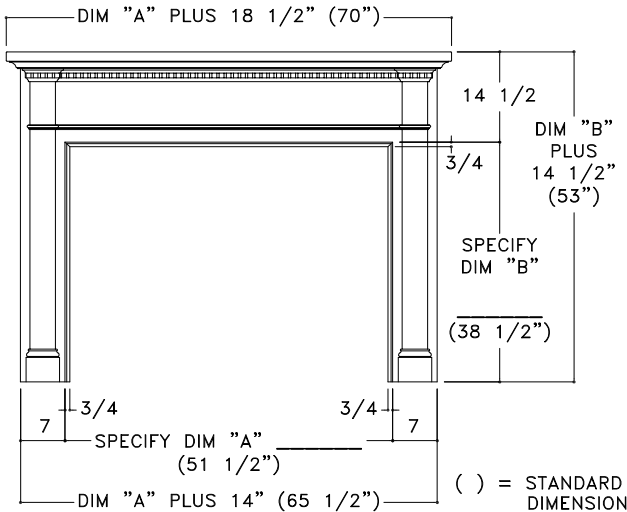

Newcastle Mantel  
 Hampton Mantel  
 Manchester Mantel  
 -F,  -P,  -P-IR

Wood \_\_\_\_\_  
Finish \_\_\_\_\_  
Dim. A \_\_\_\_\_  
Dim. B \_\_\_\_\_

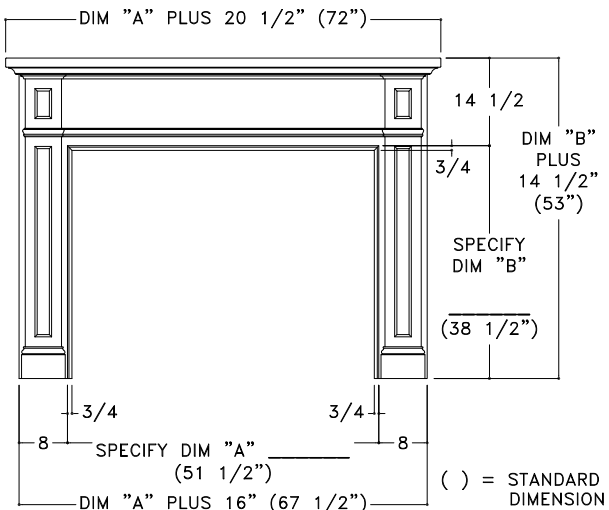
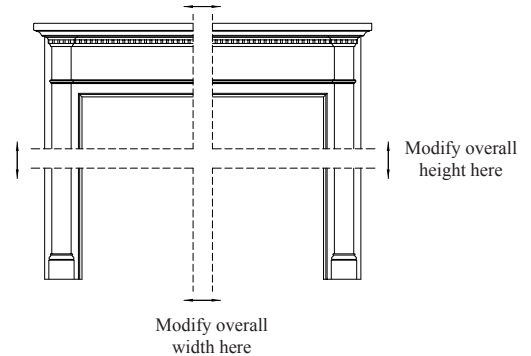

Lewiston Mantel  
 Jamesburg Mantel  
 Oak Park Mantel  
 Richmond Mantel  
 Bridgeport Mantel  
 -F,  -P,  -P-IR

Profile \_\_\_\_\_  
Wood \_\_\_\_\_  
Finish \_\_\_\_\_  
Dim. A \_\_\_\_\_  
Dim. B \_\_\_\_\_

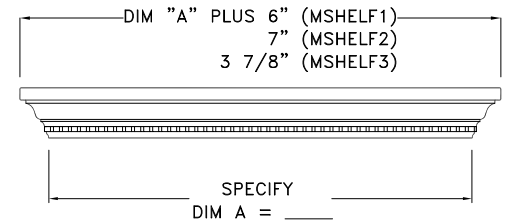

Mantel Shelf 1  
 Mantel Shelf 2  
 Mantel Shelf 3

Wood \_\_\_\_\_  
Finish \_\_\_\_\_  
Dim. A \_\_\_\_\_

Dealer Name: \_\_\_\_\_

City/State: \_\_\_\_\_ PO#: \_\_\_\_\_

Job Name: \_\_\_\_\_ Page \_\_\_\_\_ of \_\_\_\_\_

**CUSTOM MANTEL TEMPLATE ORDER FORM**

Woodharbor® Cabinetry

Rockglen® Cabinetry

Woodharbor® Interior Doors

© 2009 Woodharbor

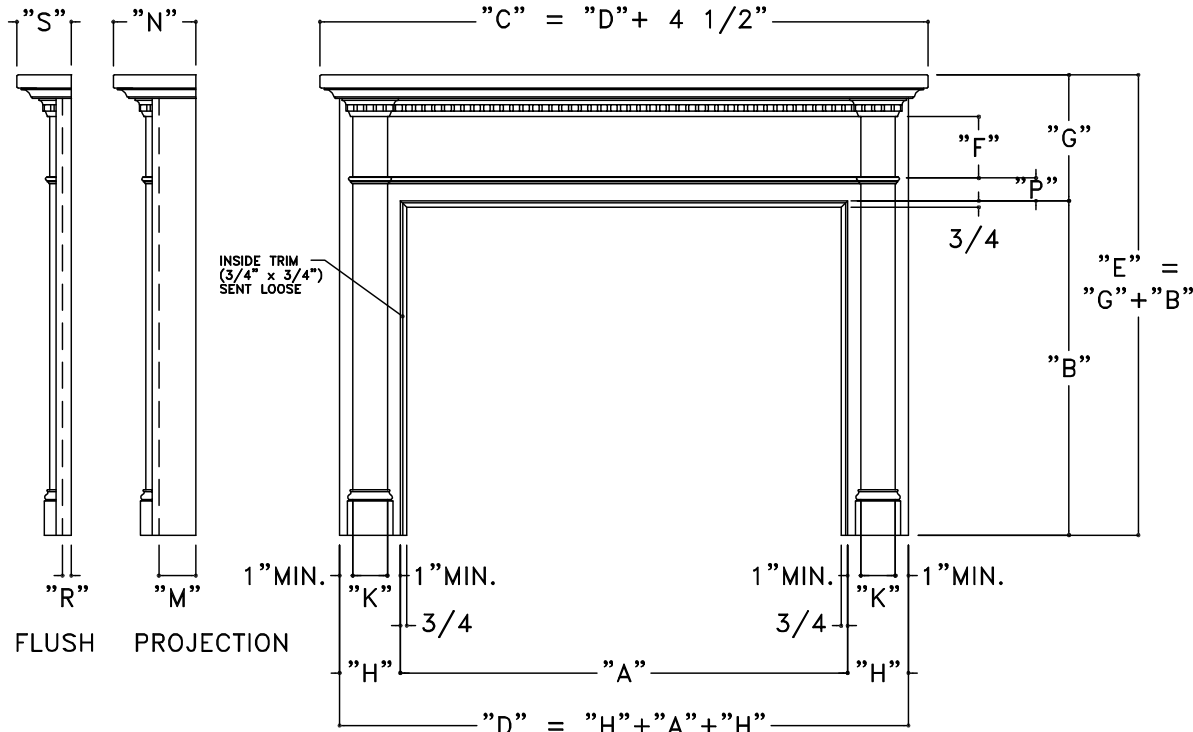

Newcastle Mantel shown above.

- Lansford Mantel
- Newcastle Mantel      Wood \_\_\_\_\_
- Hampton Mantel
- Manchester Mantel      Finish \_\_\_\_\_
- Lewiston Mantel
- Jamesburg Mantel      Profile \_\_\_\_\_
- Richmond Mantel      (For "Wainscot" Mantels)
- Bridgeport Mantel
- Pasadena Mantel       -F,  -P,  -P-IR
- Oak Park Mantel

MANTEL TERMINOLOGY

- A = Opening Width
- B = Opening Height
- C = OA Shelf Width
- D = Body Width
- E = OA Height
- F = Frieze Height
- G = Face Height
- H = Leg Width
- K = Column Width
- M, R = Projection
- N, S = Shelf Projection
- P = Molding Offset

MANTEL DIMENSIONS CHART

DIM.	Lansford	Newcastle Hampton Manchester	Lewiston Jamesburg Richmond Bridgeport	Pasadena	Oak Park	MODIFIED DIMENSIONS (Specify)
A	51 1/2"	51 1/2"	51 1/2"	51 1/2"	51 1/2"	
B	38 1/2"	38 1/2"	38 1/2"	38 1/2"	38 1/2"	
C	68"	70"	72"	68"	72"	
D	63 1/2"	65 1/2"	67 1/2"	63 1/2"	67 1/2"	
E	53"	53"	53"	53"	53"	
F	8 1/4"	6 7/8"	8"	7"	7"	
G	14 1/2"	14 1/2"	14 1/2"	14 1/2"	14 1/2"	
H	6"	7"	8"	6"	8"	
K	4"	4"	6"	4"	6"	
M	4 1/4"	4 1/4"	4 1/4"	4 1/4"	4 1/4"	
N	9"	9 1/2"	9"	9"	9"	
P	2 3/4"	2 3/4"	3 1/16"	2 3/4"	2 3/4"	
R	1"	1"	1"	1"	1"	
S	5 3/4"	6 1/4"	5 3/4"	5 3/4"	5 3/4"	

ORDERING CONSIDERATIONS

- ◆ To modify individual mantel components (leg width, projection, face height, etc.), please complete this "Custom Mantel Template Order Form" and FAX it in for a quote prior to submitting your order.
- ◆ For "Wainscot" Mantels (Lewiston, Jamesburg, Richmond, Bridgeport or Oak Park), indicate a Profile Option (Standard Hip, Double Hip, Mission, Prairie, Old World or Bevel). (Cove & Bead profile is not available for mantels.)
- ◆ Specify Flush (-F), Projection (-P) or Projection with Inside Return (-P-IR). If the Mantel Projection is being modified in any way, start with the appropriate Projection (-P) or Projection with Inside Return (-P-IR) Mantel.

Dealer Name: \_\_\_\_\_

City/State: \_\_\_\_\_ PO#: \_\_\_\_\_

Job Name: \_\_\_\_\_ Page \_\_\_\_\_ of \_\_\_\_\_

## WAINSCOT TEMPLATE ORDER FORM (WPW/WPT - 3" BOTTOM RAIL)

© 2009 Woodharbor

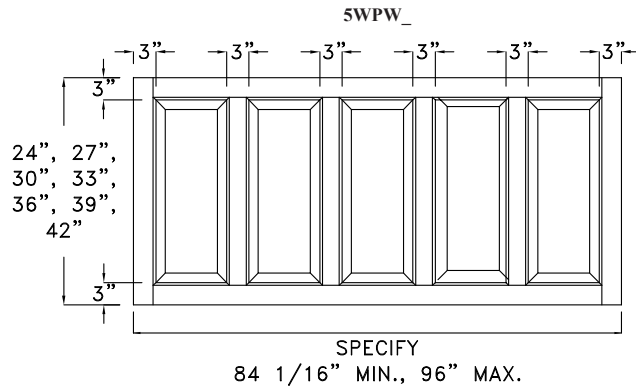
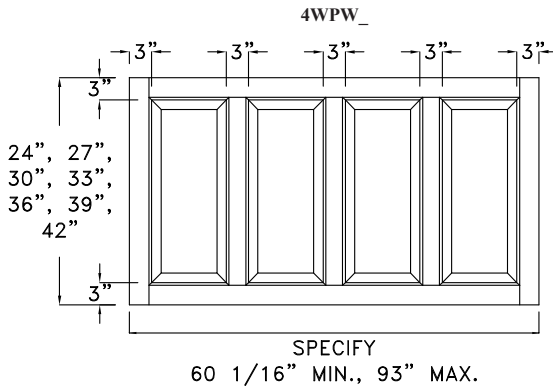
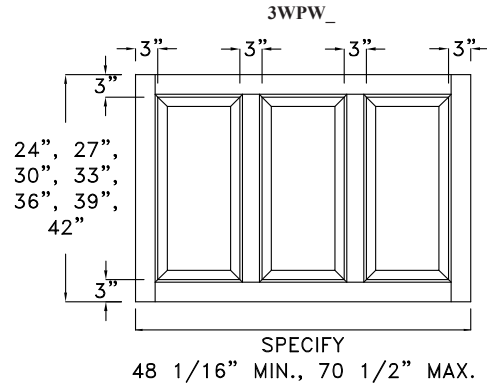
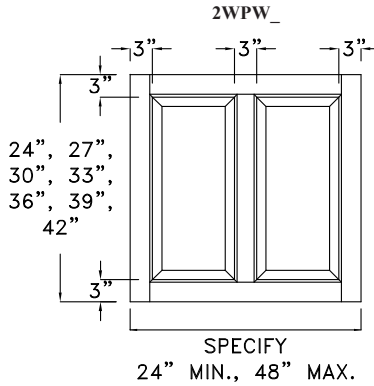
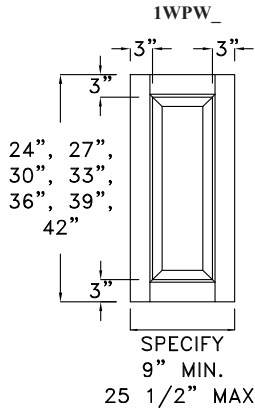

Wainscot code: \_\_\_\_\_ Floor Plan #: \_\_\_\_\_  
 (Example: 5WPW36R, 96" wide x 36" high)

Coordinating cabinet door style: \_\_\_\_\_ Profile: \_\_\_\_\_  
 (Portland, Madison, etc.) (Standard Hip, Double Hip, etc.)

- Specify the number of panel inserts, style of insert (Raised, Portland, Double Hip) and overall width and height. Use the appropriate Wainscot code WPW or WPB (based on the bottom rail dimension). Example: 1 - 5WPW36R (96" w x 36" h) (Raised Panel, Portland, Double Hip)

- Standard stile/rail dimensions for Wainscot Wall (WPW): 3" stiles and rails with a 3" bottom rail.
- Arched styles are available as single panel width wainscot only.
- Refer to the Fillers & Panels Section for available coordinating door styles and limitations.

- CUSTOM WAINSCOT LIMITATIONS:**  
 Maximum Stile/Rail Width: 12"  
 Minimum Outside Stile/Rail Width: 1 1/2"  
 Minimum Inside Stile/Rail Width: 2 1/4"

- Maximum Panel Width: 19 1/2"  
 Minimum Panel Width: 3"  
 Maximum Panel Height: 37 1/2"  
 Minimum Panel Height: 3"

- Maximum overall size of multiple panel wainscot: 96" wide x 48" high or 48" wide x 96" high.  
 Maximum single panel wainscot: 25 1/2" w x 43 1/2" h

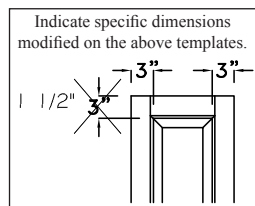

SPECIFY

Wood \_\_\_\_\_

Finish \_\_\_\_\_

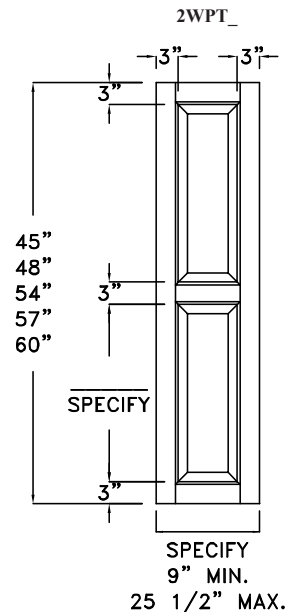

Dealer Name: \_\_\_\_\_

City/State: \_\_\_\_\_ PO#: \_\_\_\_\_

Job Name: \_\_\_\_\_ Page \_\_\_\_\_ of \_\_\_\_\_

## WAINSCOT TEMPLATE ORDER FORM (WPB/WPT - 7" BOTTOM RAIL)

© 2009 Woodharbor

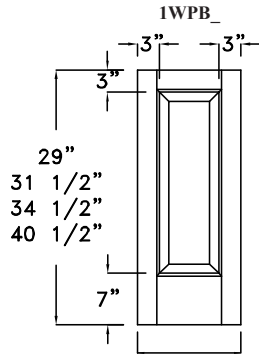

SPECIFY  
9" MIN.  
25 1/2" MAX.

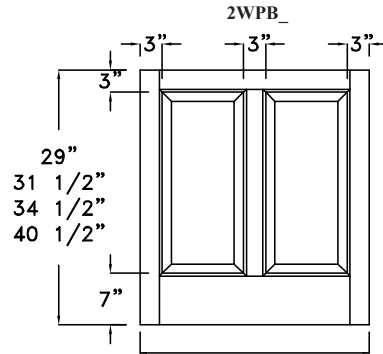

SPECIFY  
24" MIN. 48" MAX.

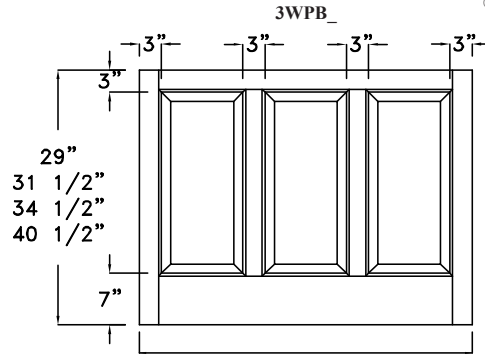

SPECIFY  
48 1/16" MIN. 70 1/2" MAX.

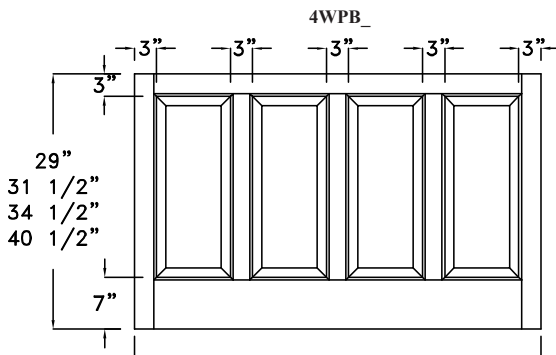

SPECIFY  
60 1/16" MIN. 93" MAX.

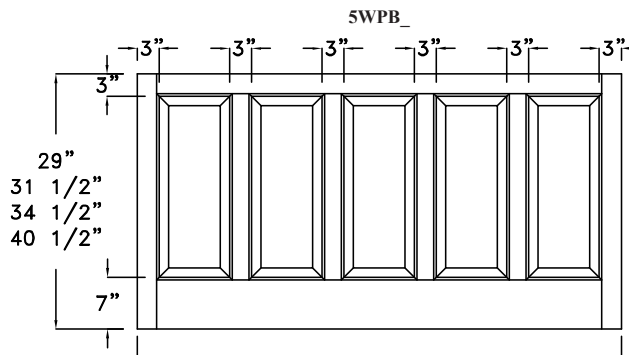

SPECIFY  
84 1/16" MIN. 96" MAX.

Wainscot code: \_\_\_\_\_ Floor Plan #: \_\_\_\_\_

(Example: 2WPB34.5R, 36" wide x 34 1/2" high)

Coordinating cabinet door style: \_\_\_\_\_ Profile: \_\_\_\_\_

(Portland, Madison, etc.)

(Standard Hip, Double Hip, etc.)

- Specify the number of panel inserts, style of insert (Raised, Portland, Double Hip) and overall width and height. Use the appropriate Wainscot code WPW or WPB (based on the bottom rail dimension)  
Example: 1 - 2WPB34.5R (36" w x 34 1/2" h)  
(Raised Panel, Portland, Standard Hip)

- Standard stile/rail dimensions for Wainscot Base (WPB): 3" stiles and rails with a 7" bottom rail.
- Arched styles are available as single panel width wainscot only.
- Refer to the Fillers & Panels Section for available coordinating door styles and limitations.

- CUSTOM WAINSCOT LIMITATIONS:**  
Maximum Stile/Rail Width: 12"  
Minimum Outside Stile/Rail Width: 1 1/2"  
Minimum Inside Stile/Rail Width: 2 1/4"

- Maximum Panel Width: 19 1/2"  
Minimum Panel Width: 3"  
Maximum Panel Height: 37 1/2"  
Minimum Panel Height: 3"

- Maximum overall size of multiple panel wainscot: 96" wide x 48" high or 48" wide x 96" high.  
Maximum single panel wainscot: 25 1/2" w x 47 1/2" h.

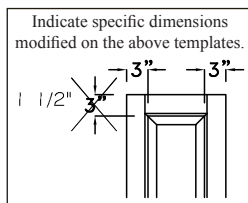

SPECIFY

Wood \_\_\_\_\_

Finish \_\_\_\_\_

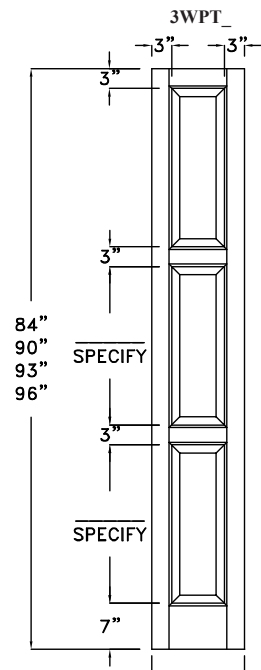

SPECIFY  
9" MIN.  
25 1/2" MAX.

Dealer Name: \_\_\_\_\_  
 City/State: \_\_\_\_\_ PO#: \_\_\_\_\_  
 Job Name: \_\_\_\_\_ Page \_\_\_\_\_ of \_\_\_\_\_

**Custom Leaded Glass Decorative Insert Order Form**

Woodharbor® Cabinetry

Rockglen® Cabinetry

Franklin

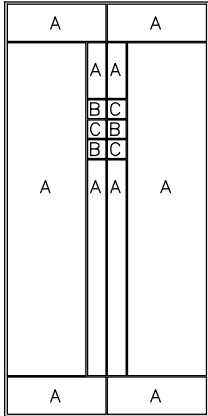

Eternal

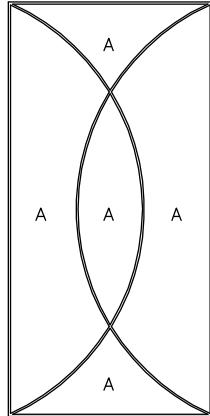

\*Harrington

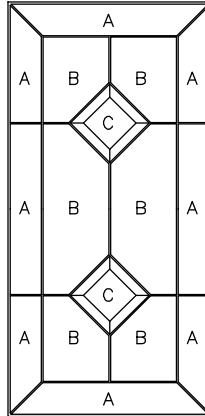

\*Camelot

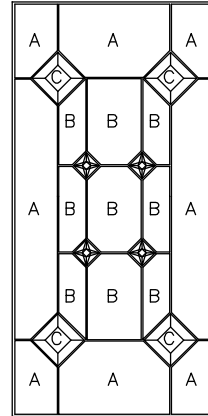

\*Artisan

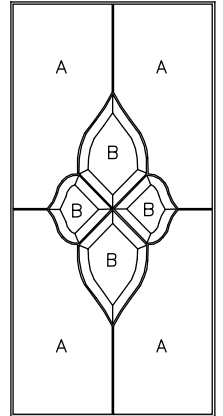

\*Clear Beveled Not Available for substitution.  
 (Section C - in the Harrington & Camelot Inserts and Section B in the Artisan Insert.)

Bridgeport

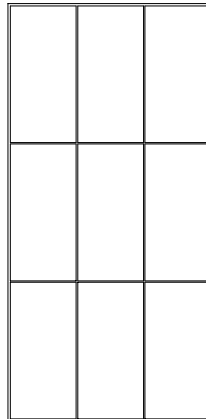

Harlequin

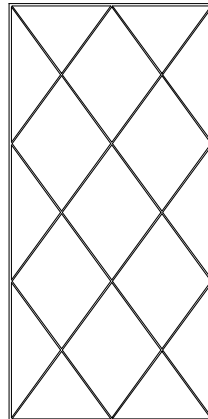

Edison

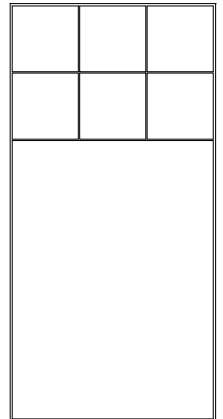

- Specify custom leaded glass design.
- Specify cabinet, door style, item number and floor plan number.
- Specify glass selection (pattern) & coming color.
- Contact Customer Service for availability and pricing information.
- Additional lead time may apply.
- See individual designs for sizing information.

**Custom Leaded Glass Decorative Insert Information:**

Cabinet: \_\_\_\_\_ Door Style: \_\_\_\_\_

Item #: \_\_\_\_\_ Floor Plan #: \_\_\_\_\_

Section "A" (glass pattern): \_\_\_\_\_

Section "B" (glass pattern): \_\_\_\_\_

Section "C" (glass pattern): \_\_\_\_\_

Coming Color:  Zinc  White  Brass  Copper

Additional Information: \_\_\_\_\_

\_\_\_\_\_  
 \_\_\_\_\_  
 \_\_\_\_\_

**Example:**

Harrington

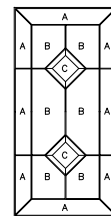

Cabinet: W1836 Door Style: Portland (Frame 1)

Item #: 4 Floor Plan #: 4

Section "A" (glass pattern): Clear

Section "B" (glass pattern): Sparkle

Section "C" (glass pattern): N/A

Coming Color:  Zinc  White  Brass  Copper

Complete appropriate dimensions and submit with your order.

Dealer Name: \_\_\_\_\_  
 City/State: \_\_\_\_\_ PO#: \_\_\_\_\_  
 Job Name: \_\_\_\_\_ Page \_\_\_\_\_ of \_\_\_\_\_

**APPLIANCE FRONT PANEL (AFP) ORDER TEMPLATE \*FRAMED\***

Woodharbor® Cabinetry

Rockglen® Cabinetry

© 2009 Woodharbor

**FRAMED**  
Includes door(s) attached to a finished 1/4" thick plywood backer panel.

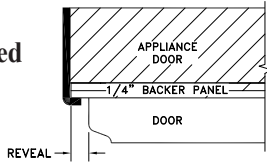

- Specify overall 1/4" backer panel dimension and reveal.
- Specify Floor Plan #, Model # and Manufacturer in appropriate space below.
- Refer to Door/Drawer style information for sizing availability.
- All dimensions and specifications must be clearly noted on the template form. (Woodharbor is not responsible for the interpretation of manufacturers specifications.)
- Door style will match the rest of the order unless specified otherwise.

RFAFP

RFAFP

RFGP/UCAFP

Floor Plan # \_\_\_\_\_ Model # \_\_\_\_\_  
 Manufacturer \_\_\_\_\_

Floor Plan # \_\_\_\_\_ Model # \_\_\_\_\_  
 Manufacturer \_\_\_\_\_

Floor Plan # \_\_\_\_\_ Model # \_\_\_\_\_  
 Manufacturer \_\_\_\_\_

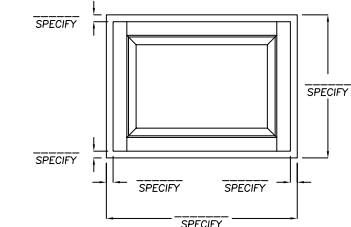
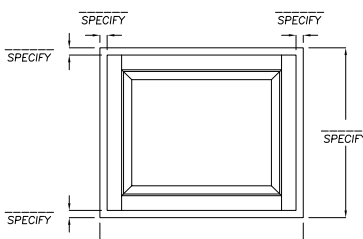
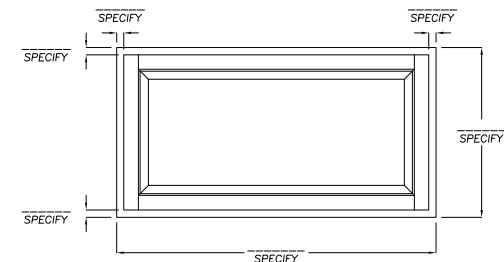
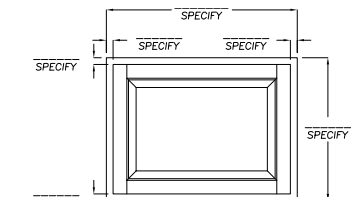
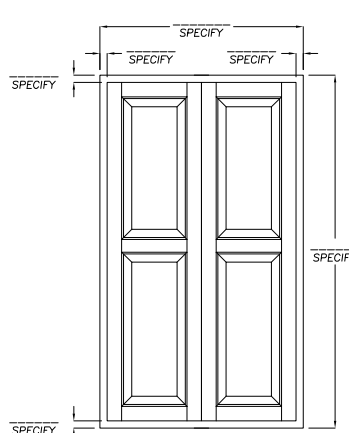
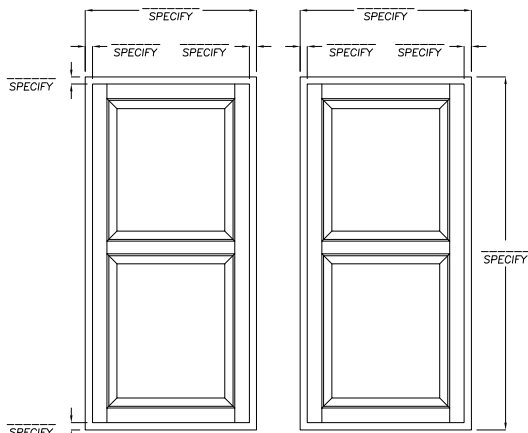
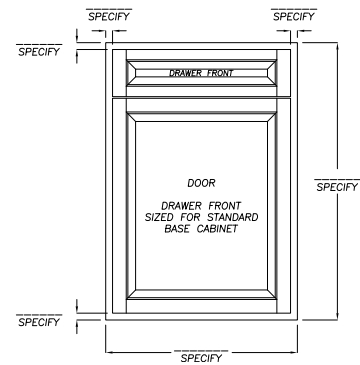
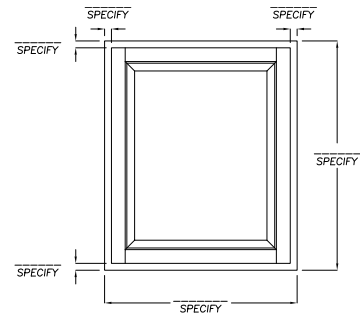
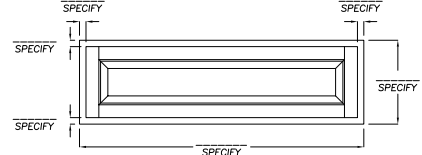
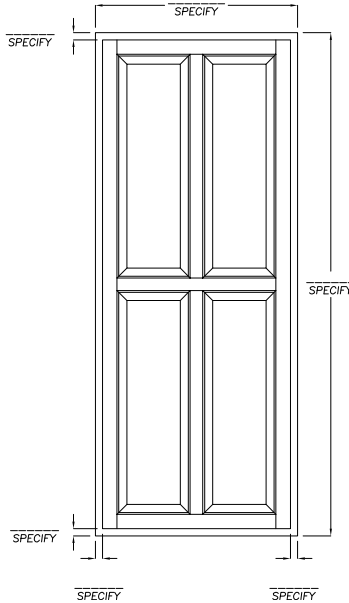
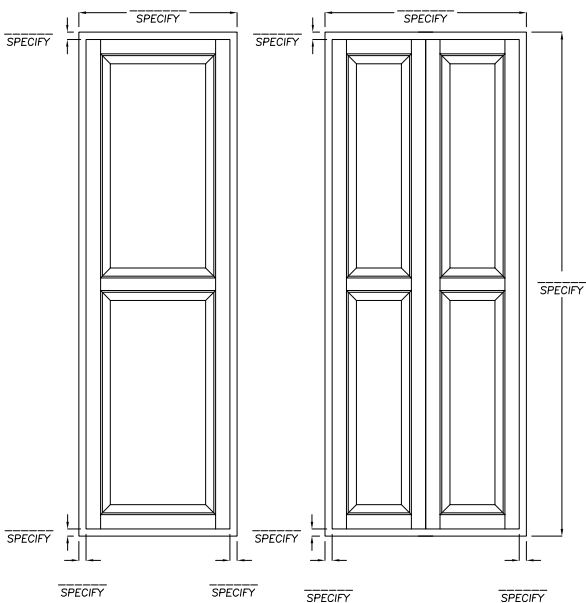

\*\* ORIGINAL TEMPLATE - PLEASE COPY \*\*

Dealer Name: \_\_\_\_\_  
 City/State: \_\_\_\_\_ PO#: \_\_\_\_\_  
 Job Name: \_\_\_\_\_ Page \_\_\_\_\_ of \_\_\_\_\_

**APPLIANCE FRONT PANEL (AFP) ORDER TEMPLATE \*OVERLAY\***

■ Woodharbor® Cabinetry

■ Rockglen® Cabinetry

© 2009 Woodharbor

**OVERLAY**

Includes door(s) with a 3/8" thick grooved plywood backer panel.

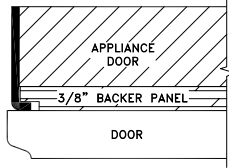

- Specify overall door/drawer front dimension.
- Specify Floor Plan #, Model # and Manufacturer in appropriate space below.
- Refer to Door/Drawer style information for sizing availability.
- All dimensions and specifications must be clearly noted on the template form. (Woodharbor is not responsible for the interpretation of manufacturers specifications.)
- Door style will match the rest of the order unless specified otherwise.

RFAFP ▼

Floor Plan # \_\_\_\_\_ Model # \_\_\_\_\_  
 Manufacturer \_\_\_\_\_

RFAFP ▼

Floor Plan # \_\_\_\_\_ Model # \_\_\_\_\_  
 Manufacturer \_\_\_\_\_

RFGP/UCAFP ▼

Floor Plan # \_\_\_\_\_ Model # \_\_\_\_\_  
 Manufacturer \_\_\_\_\_

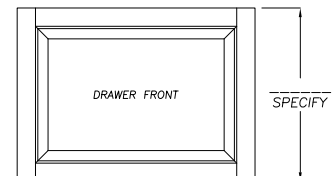
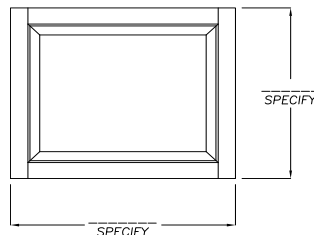
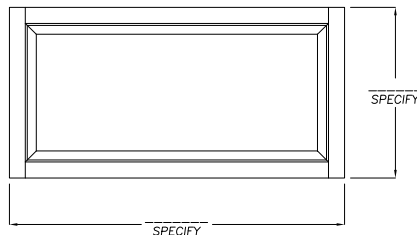
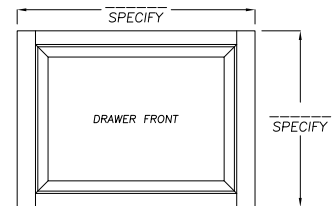
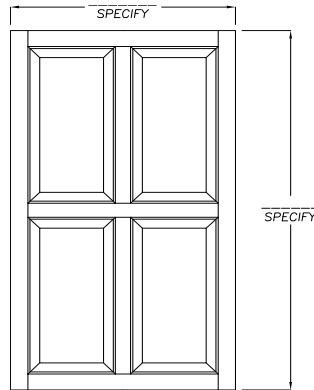
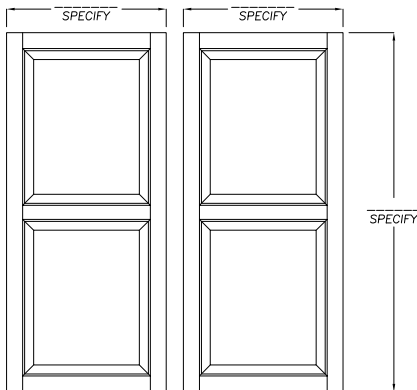
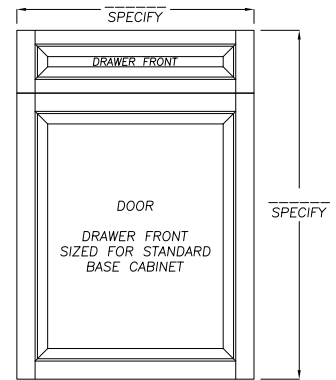
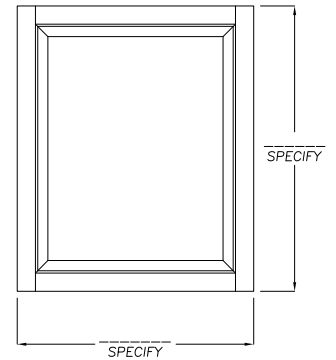
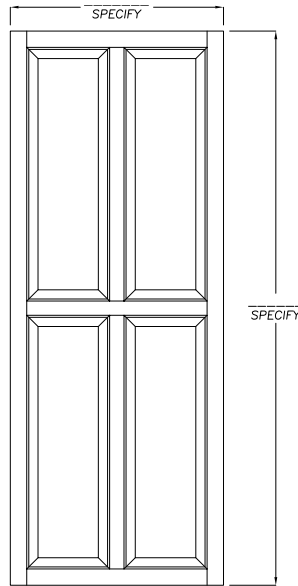
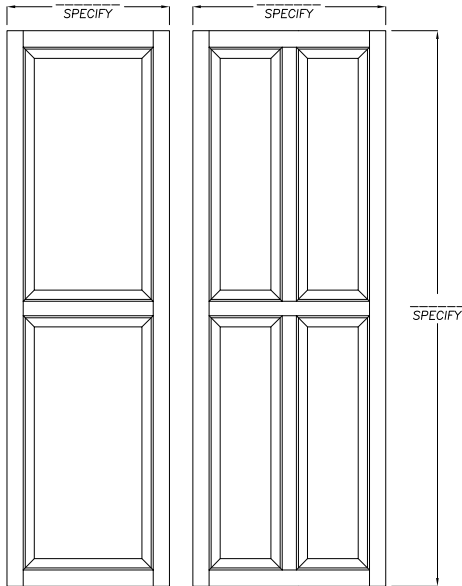

Complete appropriate dimensions and submit with your order.

Dealer Name: \_\_\_\_\_  
 City/State: \_\_\_\_\_ PO#: \_\_\_\_\_  
 Job Name: \_\_\_\_\_ Page \_\_\_\_\_ of \_\_\_\_\_

**APPLIANCE FRONT PANEL (AFP) ORDER TEMPLATE \*OVERLAY INSET\***

Woodharbor® Cabinetry

Rockglen® Cabinetry

© 2009 Woodharbor

**OVERLAY INSET**  
Includes door(s) and face frame with a finished 3/8" thick grooved plywood backer panel.

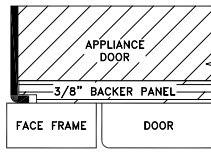

- Specify overall face frame and door dimension.
- Specify Floor Plan #, Model # and Manufacturer in appropriate space below.
- Refer to Door/Drawer style information for sizing availability.
- All dimensions and specifications must be clearly noted on the template form. (Woodharbor is not responsible for the interpretation of manufacturers specifications.)
- Door style will match the rest of the order unless specified otherwise.

RFAPF ▾

Floor Plan # \_\_\_\_\_ Model # \_\_\_\_\_  
 Manufacturer \_\_\_\_\_

RFAPF ▾

Floor Plan # \_\_\_\_\_ Model # \_\_\_\_\_  
 Manufacturer \_\_\_\_\_

RFGP/UCAFP ▾

Floor Plan # \_\_\_\_\_ Model # \_\_\_\_\_  
 Manufacturer \_\_\_\_\_

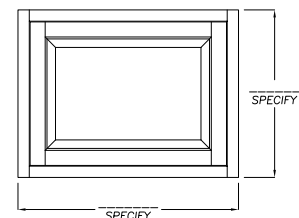
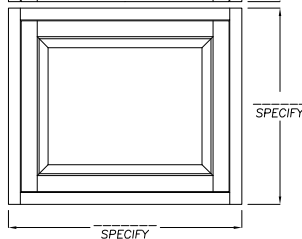
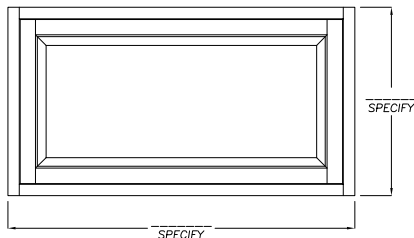
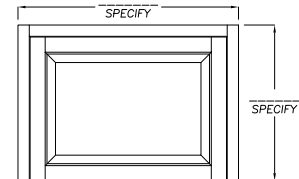
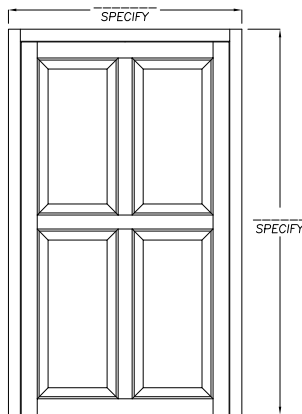
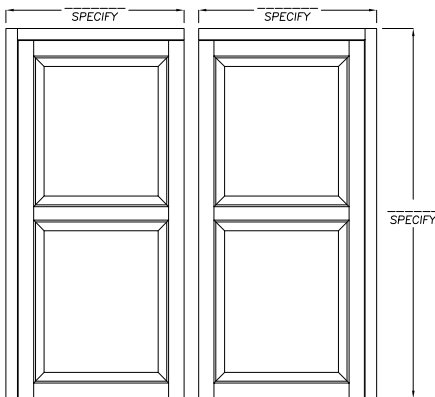
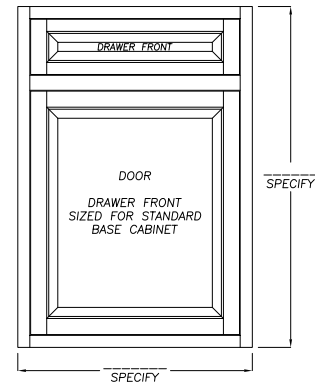
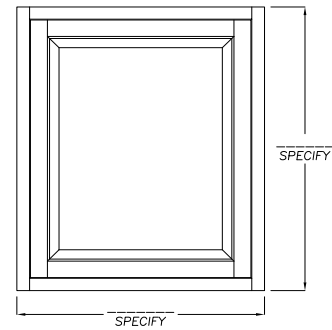
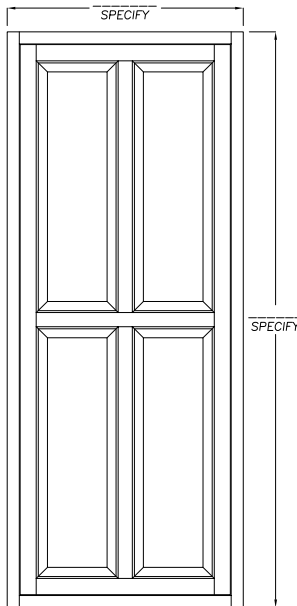
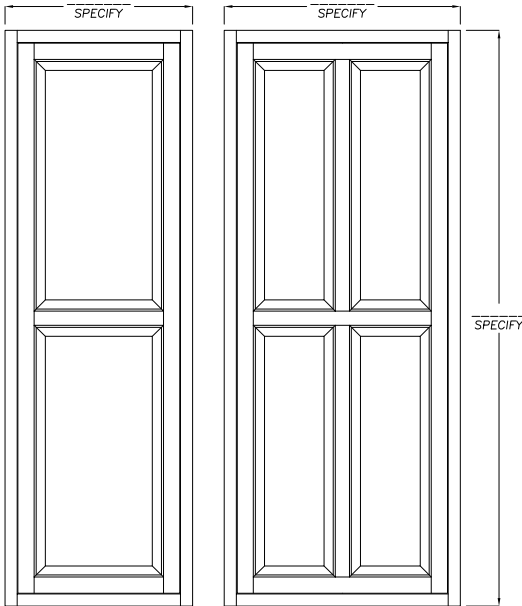

\*\* ORIGINAL TEMPLATE - PLEASE COPY \*\*

Dealer Name: \_\_\_\_\_  
 City/State: \_\_\_\_\_ PO#: \_\_\_\_\_  
 Job Name: \_\_\_\_\_ Page \_\_\_\_\_ of \_\_\_\_\_

**APPLIANCE FRONT PANEL (AFP) ORDER TEMPLATE \*INTEGRATED\***

Woodharbor® Cabinetry       Rockglen® Cabinetry

© 2009 Woodharbor

**INTEGRATED**  
Includes door(s) only  
that will be attached to  
appliance on jobsite.

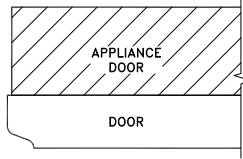

- Specify overall door/drawer front dimension.
- Specify Floor Plan #, Model # and Manufacturer in appropriate space below.
- Refer to Door/Drawer style information for sizing availability.
- All dimensions and specifications must be clearly noted on the template form.  
(Woodharbor is not responsible for the interpretation of manufacturers specifications.)
- Door style will match the rest of the order unless specified otherwise.

RFAPP ▼  
 Floor Plan # \_\_\_\_\_ Model # \_\_\_\_\_  
 Manufacturer \_\_\_\_\_

RFAPP ▼  
 Floor Plan # \_\_\_\_\_ Model # \_\_\_\_\_  
 Manufacturer \_\_\_\_\_

UCAFP ▼  
 Floor Plan # \_\_\_\_\_ Model # \_\_\_\_\_  
 Manufacturer \_\_\_\_\_

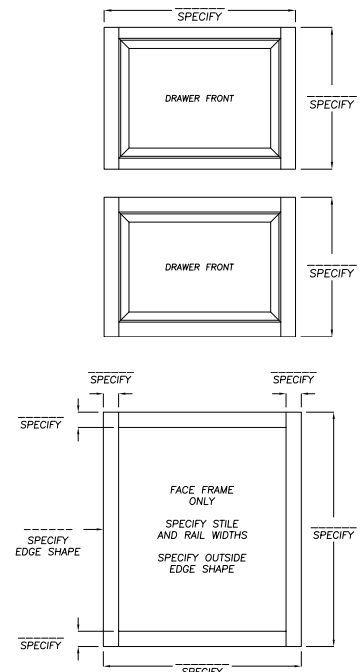
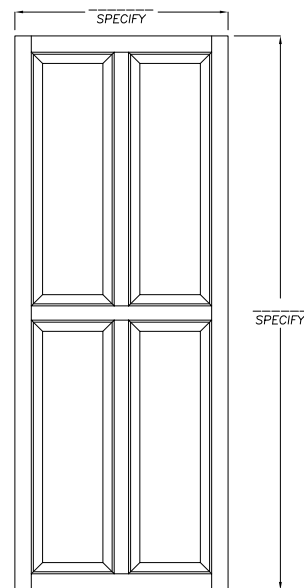
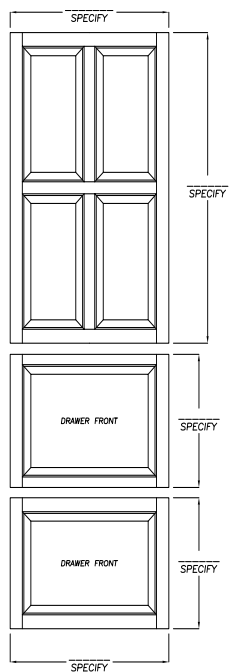
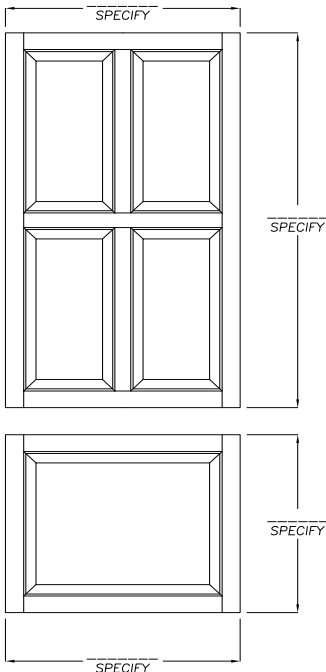
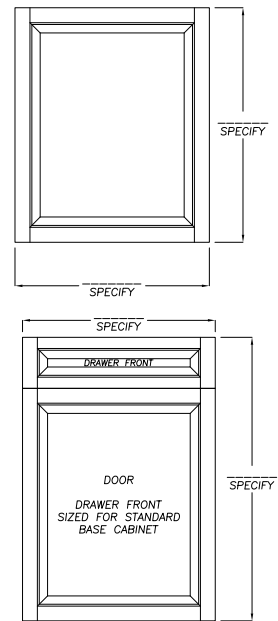
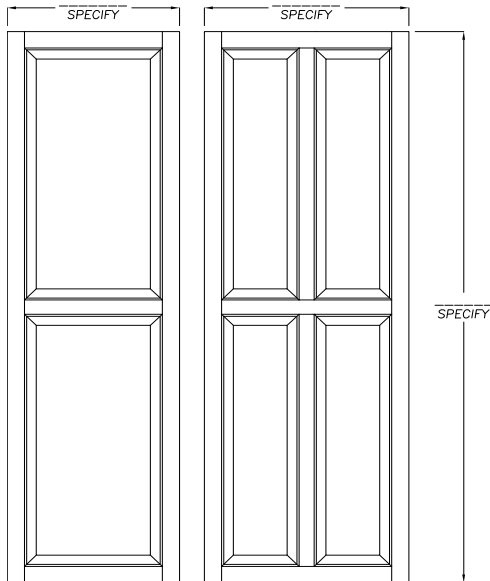

Complete appropriate dimensions and submit with your order.

Dealer Name: \_\_\_\_\_

City/State: \_\_\_\_\_ PO#: \_\_\_\_\_

Job Name: \_\_\_\_\_ Page \_\_\_\_\_ of \_\_\_\_\_

**APPLIANCE FRONT PANEL (AFP) ORDER TEMPLATE \*INTEGRATED INSET\***

Woodharbor® Cabinetry

Rockglenn® Cabinetry

© 2009 Woodharbor

**INTEGRATED INSET**

Includes door(s) and face frame that will be attached to appliance on jobsite.

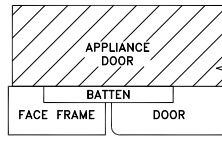

- Specify overall face frame & door dimension.
- Specify Floor Plan #, Model # and Manufacturer in appropriate space below
- Refer to Door/Drawer style information for sizing availability.
- All dimensions and specifications must be clearly noted on the template form.  
(Woodharbor is not responsible for the interpretation of manufacturers specifications.)
- Door style will match the rest of the order unless specified otherwise.

RFAFP ▼

Floor Plan # \_\_\_\_\_ Model # \_\_\_\_\_

Manufacturer \_\_\_\_\_

RFAFP ▼

Floor Plan # \_\_\_\_\_ Model # \_\_\_\_\_

Manufacturer \_\_\_\_\_

RFGP/UCAFP ▼

Floor Plan # \_\_\_\_\_ Model # \_\_\_\_\_

Manufacturer \_\_\_\_\_

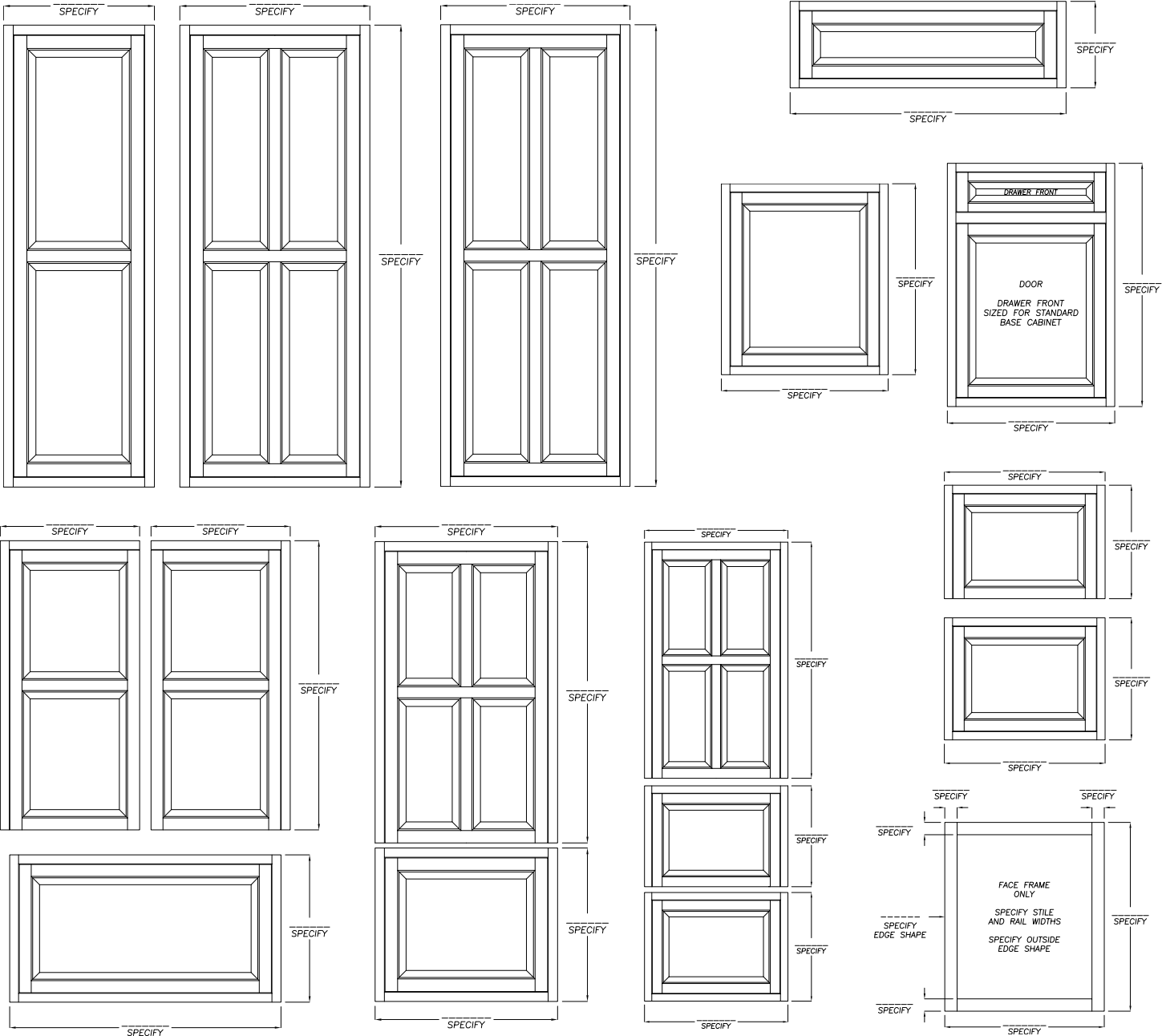



# SALES SAMPLE ORDER FORM

<b>A. Order Information</b>		Purchase Order #:		Date Ordered:	Date Needed:	Page:	Of:
		Bill To:		Ship To: <input type="checkbox"/> Same <input type="checkbox"/> Warehouse (address required) <input type="checkbox"/> Jobsite (See Home Delivery Template) <input type="checkbox"/> Other		Salesperson: First Name Last Name	
				Authorized Signature:			
				Phone #:		Fax #:	

ALL ORDER INFORMATION MUST BE COMPLETE BEFORE PRODUCTION IS SCHEDULED!

## B. Sample Doors

Qty	Code	Specify WH, CP, or RG	Door Style	Profile	Drw Front	Edge Shape	Finish	Topcoat (Sheen)	Wood	Hinge Specify finish for Inset "Decorative" Hinge	Pivot Pin <input checked="" type="checkbox"/> Yes

## C. Mini Bases

*(Specify Finished End application, i.e. Premium, Beaded, Wainscot, etc.)* ↗

Qty	Code	Specify WH, CP, or RG	Door Style	Profile	Drw Front	Edge Shape	Finish	Topcoat (Sheen)	Wood	Hinge Specify finish for Inset "Decorative" Hinge	Finished End	
											L	R

## D. Individual Color Blocks

Qty	4" x 6"	10" x 10"	Specify WH, CP, or RG	Wood	Finish	Qty	4" x 6"	10" x 10"	Specify WH, CP, or RG	Wood	Finish
	<input checked="" type="checkbox"/>	<input checked="" type="checkbox"/>					<input checked="" type="checkbox"/>	<input checked="" type="checkbox"/>			

## E. Other (literature, catalogs, molding samples, etc.)

Qty	Code	Additional Information

