

## PORTLAND

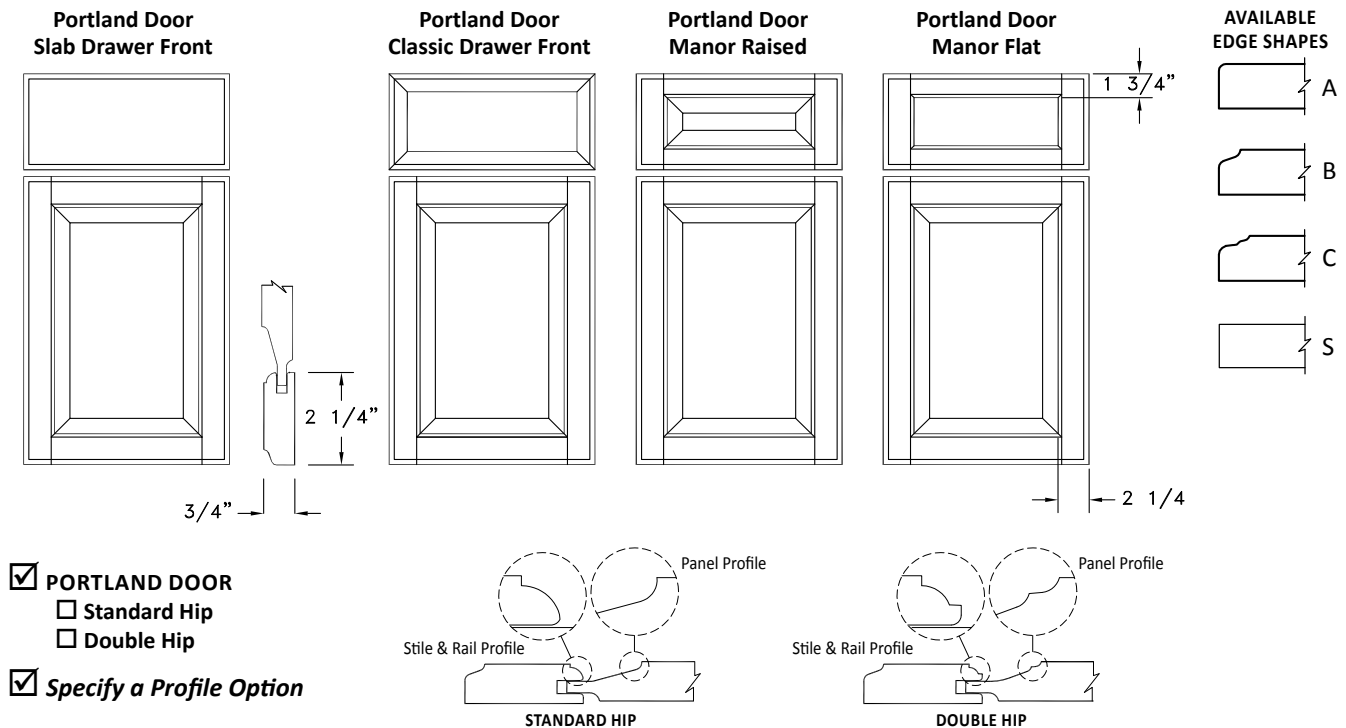

**DOOR CONSTRUCTION:** 5-Piece door construction. 3/4" thick frame with cope and sticking joinery. Center panel is 3/4" thick with vertical grain and Standard Hip or Double Hip profile options. *See Pages A18-A19 for drawer front construction.*

### SIZING LIMITATIONS

#### Portland Door:

Height: Minimum: **7 1/4"**  
Maximum: **42"**  
(62" maximum with intermediate rail and 2 panels)

Width: Minimum: **6 1/4"**  
(Doors below 7 1/4" wide have 1 3/4" wide stiles)  
Maximum: **24"**

#### Classic Drawer Front:

Height: Minimum: **4"** Width: Minimum: **4"**  
Maximum: **15 1/2"** Maximum: **42"**

#### Manor Raised Drawer Front:

Height: Minimum: **6 1/4"** Width: Minimum: **6 1/4"**  
Maximum: **24"** Maximum: **42"**  
(Drawer fronts below 7 1/4" wide have 1 3/4" stiles)

#### Manor Flat Drawer Front:

Height: Minimum: **4 1/2"** Width: Minimum: **5 5/8"**  
Maximum: **24"** Maximum: **42"**  
(Drawer fronts below 6 5/8" wide have 1 3/4" stiles)

*Doors above maximum recommended dimensions (or without an intermediate rail) may be accommodated but are not warranted.*

Door Drawer Front	Portland Slab	Portland Classic	Portland Manor (Raised & Flat)
Overlay	Yes	Yes	Yes*
Full Overlay	Yes	Yes	Yes
Inset (Flush or Beaded)	Yes (A or S Edge)	Yes (A Edge)	Yes* (A or S Edge)
Edge Shapes	A, B, C, S	A, B, C	A, B, C, S
Radius Availability	Door Only	Door Only	Door Only
Wood Species	All	All	All
Frame Door	Frame 1	Frame 1	Frame 1
Frame Mullion	All Standard & Designer Mullion styles		
Wainscot	All wainscot configurations are available		

*\*Overlay and Inset styling present drawer front sizing limitations. Refer to the Door/Drawer Front Sizing Diagrams on pages A26-A33.*

#### DEFAULT MINIMUMS:

A door or drawer front that falls below the minimum dimension, **automatically defaults** to another construction.

#### Doors below the minimum dimension:

Portland doors default to flat panel  
Below the flat panel minimum, doors default to Slab.

#### Drawer fronts below the minimum dimension:

Manor Raised drawer fronts default to Manor Flat  
Manor Flat drawer fronts default to Slab  
Classic drawer fronts default to Slab

# Door Styles

## ELLSWORTH

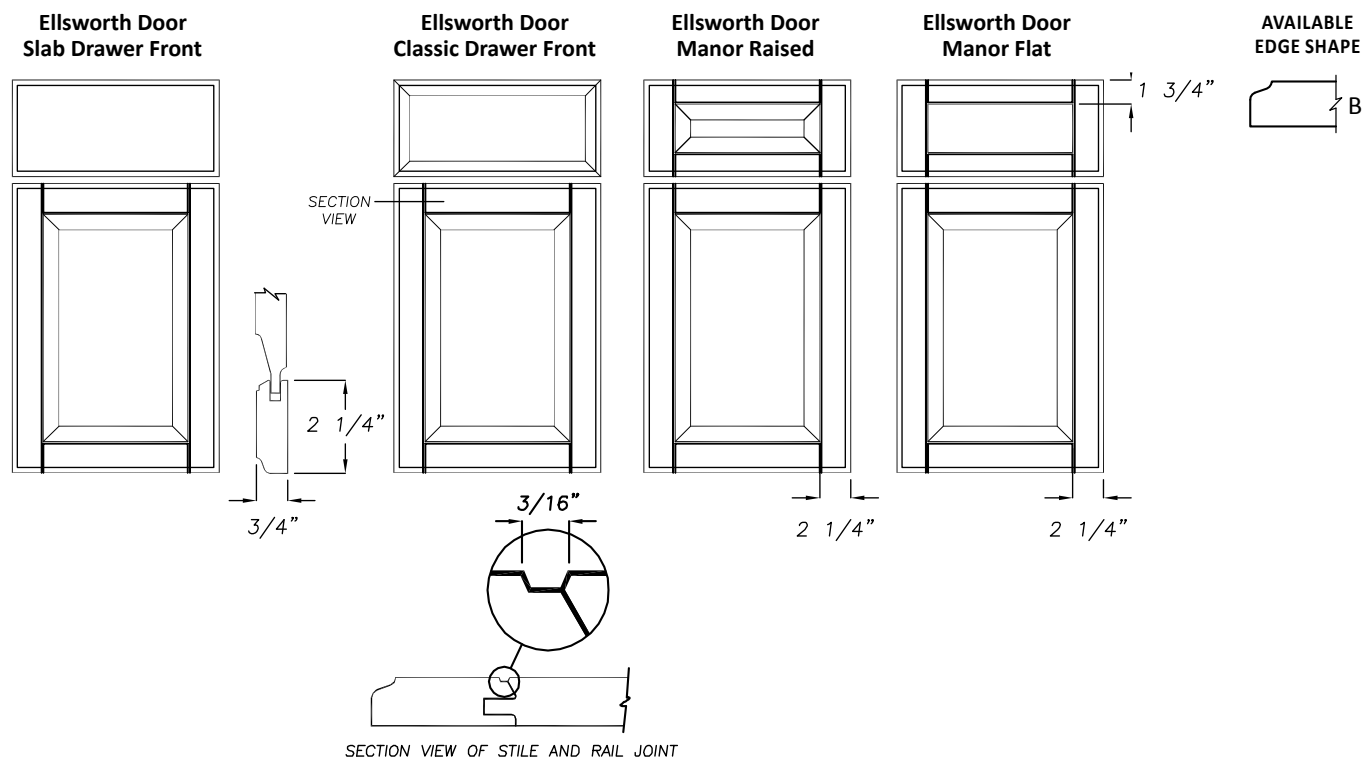

**DOOR CONSTRUCTION:** 5-Piece door construction. 3/4" thick frame with cope and sticking joinery. Center panel is 3/4" thick with vertical grain and Standard Hip profile. See Pages A18-A19 for drawer front construction.

### SIZING LIMITATIONS

#### Ellsworth Door:

Height: Minimum: **7 1/4"**  
Maximum: **42"**  
(62" maximum with intermediate rail and 2 panels)

Width: Minimum: **6 1/4"**  
(Doors below 7 1/4" wide have 1 3/4" wide stiles)  
Maximum: **24"**

#### Classic Drawer Front:

Height: Minimum: **4"**  
Maximum: **15 1/2"**

Width: Minimum: **4"**  
Maximum: **42"**

#### Manor Raised Drawer Front:

Height: Minimum: **6 1/4"**  
Maximum: **24"**

Width: Minimum: **6 1/4"**  
Maximum: **42"**  
(Drawer fronts below 7 1/4" wide have 1 3/4" stiles)

#### Manor Flat Drawer Front:

Height: Minimum: **4 1/2"**  
Maximum: **24"**

Width: Minimum: **5 5/8"**  
Maximum: **42"**  
(Drawer fronts below 6 5/8" wide have 1 3/4" stiles)

*Doors above maximum recommended dimensions (or without an intermediate rail) may be accommodated but are not warranted.*

Door Drawer Front	Ellsworth Slab	Ellsworth Classic	Ellsworth Manor (Raised & Flat)
Overlay	Yes	Yes	Yes*
Full Overlay	Yes	Yes	Yes
Inset (Flush or Beaded)	N/A	N/A	N/A
Edge Shapes	B	B	B
Radius Availability	N/A	N/A	N/A
Wood Species	All	All	All
Frame Door	Frame 1	Frame 1	Frame 1
Frame Mullion	All Standard & Designer Mullion styles		
Wainscot	All wainscot configurations are available		

\*Overlay styling presents drawer front sizing limitations.  
Refer to the Door/Drawer Front Sizing Diagrams on pages A26-A33.

### DEFAULT MINIMUMS:

A door or drawer front that falls below the minimum dimension, automatically defaults to another construction.

#### Doors below the minimum dimension:

Ellsworth doors default to flat panel door  
Below the flat panel minimum, doors default to Slab

#### Drawer fronts below the minimum dimension:

Manor Raised drawer fronts default to Manor Flat  
Manor Flat drawer fronts default to Slab  
Classic drawer fronts default to Slab

## CAMBRIDGE

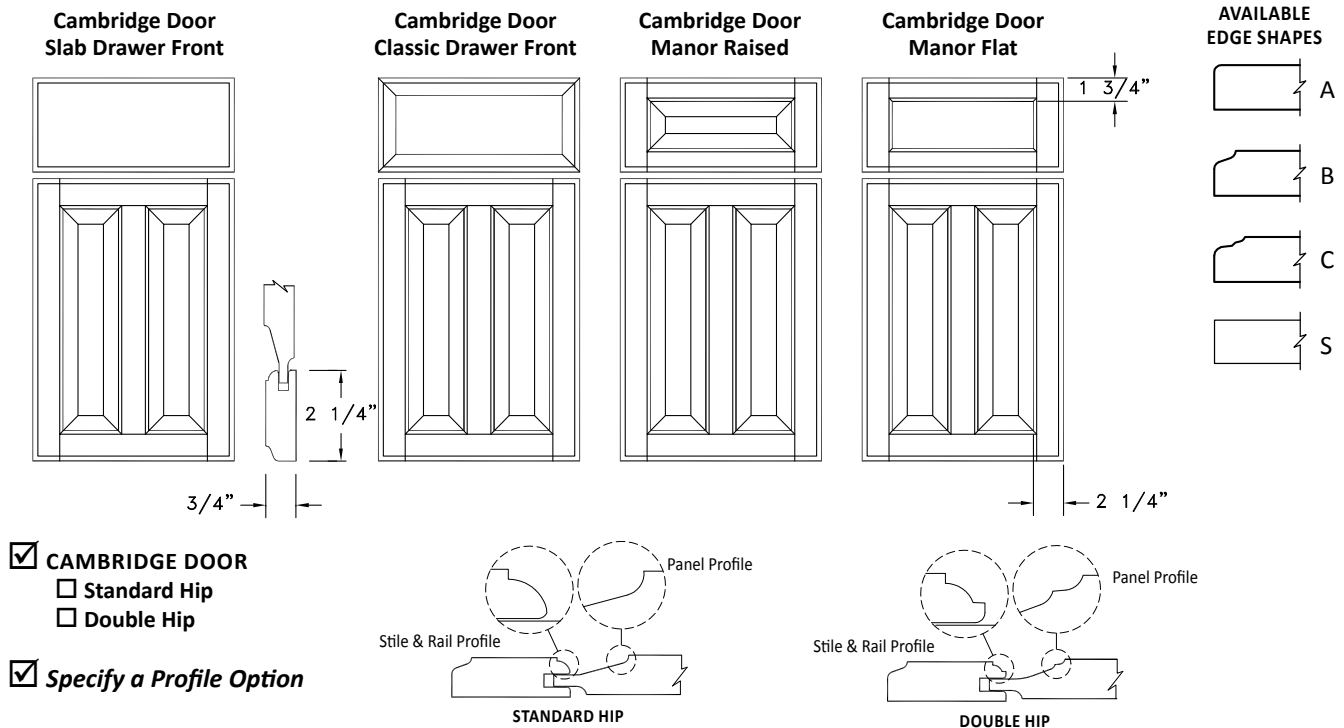

**DOOR CONSTRUCTION:** 7-Piece door construction. 3/4" thick frame with cope and sticking joinery. Center panel is 3/4" thick with vertical grain and Standard Hip or Double Hip profile options. See Pages A18-A19 for drawer front construction.

### SIZING LIMITATIONS

#### Cambridge Door:

Height: Minimum: **7 1/4"**  
Maximum: **42"**  
(62" maximum with intermediate rail and 4 panels)

Width: Minimum: **12 1/4"**  
(6 1/4" minimum with one panel)  
Maximum: **24"**

#### Classic Drawer Front:

Height: Minimum: **4"**  
Maximum: **15 1/2"**

Width: Minimum: **4"**  
Maximum: **42"**

#### Manor Raised Drawer Front:

Height: Minimum: **6 1/4"**  
Maximum: **24"**

Width: Minimum: **6 1/4"**  
Maximum: **42"**  
(Drawer fronts below 7 1/4" wide have 1 3/4" stiles)

#### Manor Flat Drawer Front:

Height: Minimum: **4 1/2"**  
Maximum: **24"**

Width: Minimum: **5 5/8"**  
Maximum: **42"**  
(Drawer fronts below 6 5/8" wide have 1 3/4" stiles)

Door Drawer Front	Cambridge Slab	Cambridge Classic	Cambridge Manor (Raised & Flat)
Overlay	Yes	Yes	Yes*
Full Overlay	Yes	Yes	Yes
Inset (Flush or Beaded)	Yes (A or S Edge)	Yes (A Edge Only)	Yes* (A or S Edge)
Edge Shapes	A, B, C, S	A, B, C	A, B, C, S
Radius Availability	N/A	N/A	N/A
Wood Species	All	All	All
Frame Door	Frame 1 or Frame 2 styles.		
Frame Mullion	All Standard & Designer Mullion styles		
Wainscot	All wainscot configurations are available		

\*Overlay and Inset styling present drawer front sizing limitations.  
Refer to the Door/Drawer Front Sizing Diagrams on pages A26-A33.

#### DEFAULT MINIMUMS:

A door or drawer front that falls below the minimum dimension, **automatically defaults** to another construction.

#### Doors below the minimum dimension:

Cambridge doors default to a single panel  
Below the single panel minimum, doors default to flat panel  
Below the flat panel minimum, doors default to Slab

#### Drawer fronts below the minimum dimension:

Manor Raised drawer fronts default to Manor Flat  
Manor Flat drawer fronts default to Slab  
Classic drawer fronts default to Slab

Doors above maximum recommended dimensions (or without an intermediate rail) may be accommodated but are not warranted.

# Door Styles

## HILLCREST

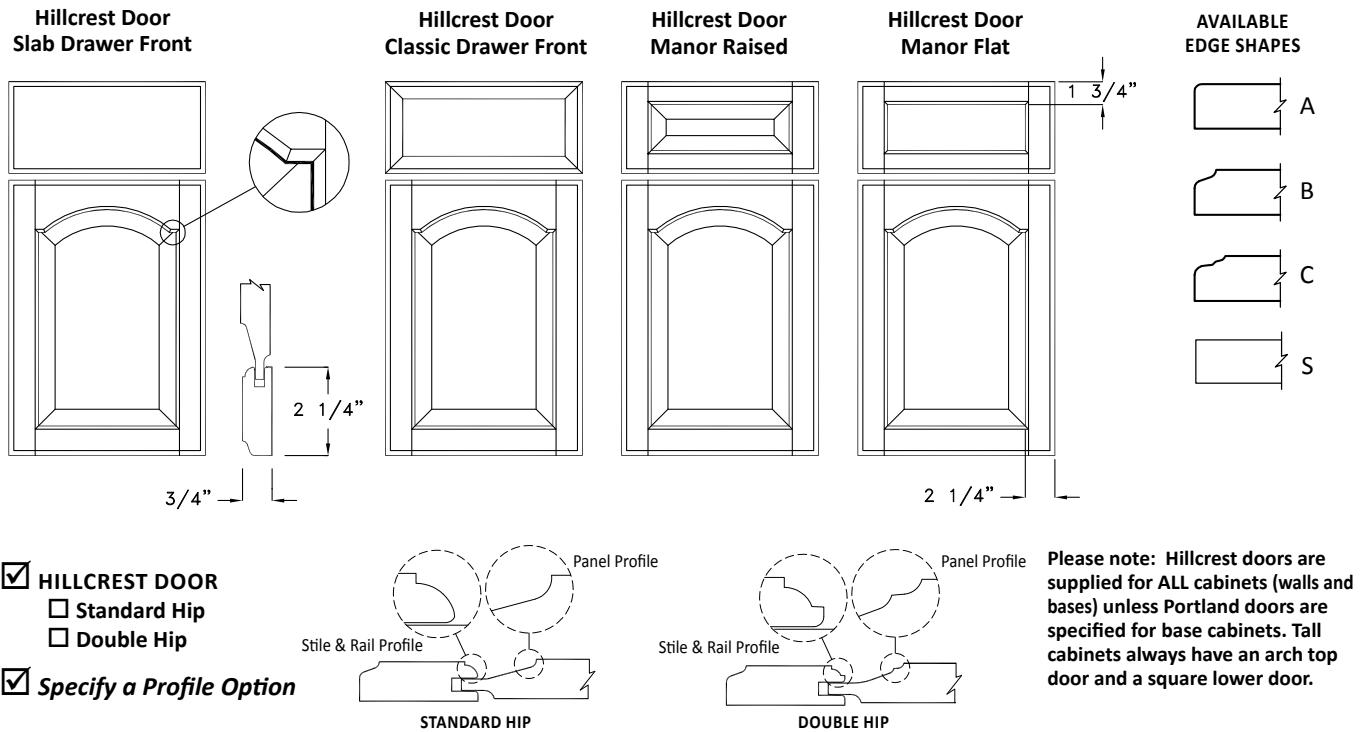

**DOOR CONSTRUCTION:** 5-Piece door construction. 3/4" thick frame with cope and sticking joinery. Roman-arch, center panel is 3/4" thick with vertical grain and Standard Hip or Double Hip profile options. *See Pages A18-A19 for drawer front construction.*

### SIZING LIMITATIONS

#### Hillcrest Door:

Height: Minimum: **9 3/4"**  
 Maximum: **42"**  
 (62" maximum with intermediate rail and 2 panels)

Width: Minimum: **8 1/2"**  
 (Doors below 9 1/2" wide have 1 3/4" wide stiles)  
 Maximum: **24"**

#### Classic Drawer Front:

Height: Minimum: **4"**  
 Maximum: **15 1/2"**

Width: Minimum: **4"**  
 Maximum: **42"**

#### Manor Raised Drawer Front:

Height: Minimum: **6 1/4"**  
 Maximum: **24"**

Width: Minimum: **6 1/4"**  
 Maximum: **42"**  
 (Drawer fronts below 7 1/4" wide have 1 3/4" stiles)

#### Manor Flat Drawer Front:

Height: Minimum: **4 1/2"**  
 Maximum: **24"**

Width: Minimum: **5 5/8"**  
 Maximum: **42"**  
 (Drawer fronts below 6 5/8" wide have 1 3/4" stiles)

Door Drawer Front	Hillcrest Slab	Hillcrest Classic	Hillcrest Manor (Raised & Flat)
Overlay	Yes	Yes	Yes*
Full Overlay	Yes	Yes	Yes
Inset (Flush or Beaded)	Yes (A or S Edge)	Yes (A Edge)	Yes* (A or S Edge)
Edge Shapes	A, B, C, S	A, B, C	A, B, C, S
Radius Availability	Door Only	Door Only	Door Only
Wood Species	All	All	All
Frame Door	Frame 1	Frame 1	Frame 1
Frame Mullion	Standard Mullion styles only		
Wainscot	Available as single panel width wainscot only		

*\*Overlay and Inset styling present drawer front sizing limitations. Refer to the Door/Drawer Front Sizing Diagrams on pages A26-A33.*

#### DEFAULT MINIMUMS:

A door or drawer front that falls below the minimum dimension, **automatically defaults** to another construction.

#### Doors below the minimum dimension:

Hillcrest doors default to a square raised panel then a square flat panel. Below the flat panel minimum doors default to a Slab

#### Drawer fronts below the minimum dimension:

Manor Raised drawer fronts default to Manor Flat

Manor Flat drawer fronts default to Slab

Classic drawer fronts default to Slab

*Doors above maximum recommended dimensions (or without an intermediate rail) may be accommodated but are not warranted.*

## WAKEFIELD

**Wakefield Door  
Slab Drawer Front**

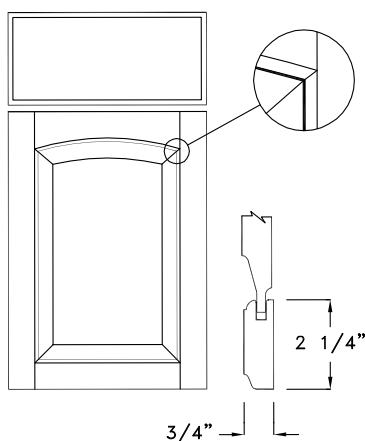

**Wakefield Door  
Classic Drawer Front**

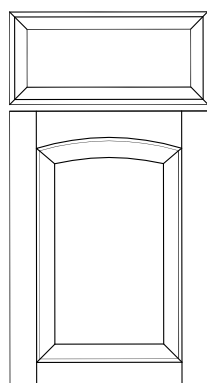

**Wakefield Door  
Manor Raised**

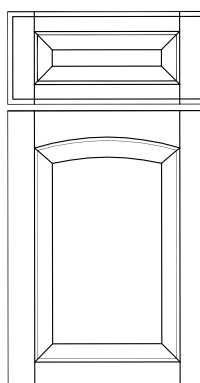

**Wakefield Door  
Manor Flat**

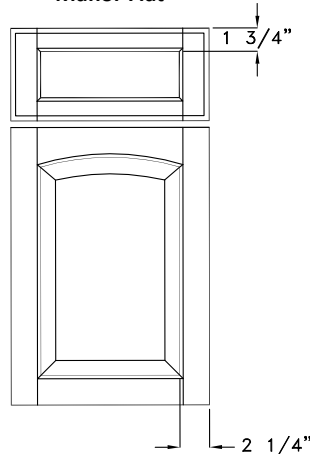

**AVAILABLE  
EDGE SHAPES**

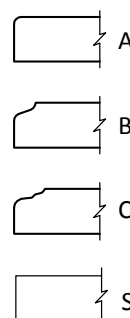

☒ **WAKEFIELD DOOR**

- ☐ Standard Hip
- ☐ Double Hip

☒ **Specify a Profile Option**

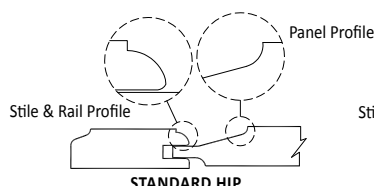

**STANDARD HIP**

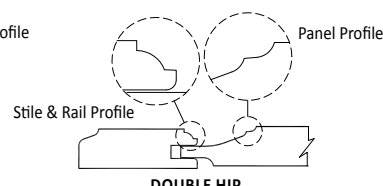

**DOUBLE HIP**

**Please note:** Wakefield doors are supplied for ALL cabinets (walls and bases) unless Portland doors are specified for base cabinets. Tall cabinets always have an arch top door and a square lower door.

**DOOR CONSTRUCTION:** 5-Piece door construction. 3/4" thick frame with cope and sticking joinery. Roman-arch, center panel is 3/4" thick with vertical grain and Standard Hip or Double Hip profile options. See Pages A18-A19 for drawer front construction.

### SIZING LIMITATIONS

**Wakefield Door:**

Height: Minimum: **9 3/4"**  
Maximum: **42"**  
(62" maximum with intermediate rail and 2 panels)

Width: Minimum: **8 1/2"**  
(Doors below 9 1/2" wide have 1 3/4" wide stiles)  
Maximum: **24"**

**Classic Drawer Front:**

Height: Minimum: **4"** Width: Minimum: **4"**  
Maximum: **15 1/2"** Maximum: **42"**

**Manor Raised Drawer Front:**

Height: Minimum: **6 1/4"** Width: Minimum: **6 1/4"**  
Maximum: **24"** Maximum: **42"**  
(Drawer fronts below 7 1/4" wide have 1 3/4" stiles)

**Manor Flat Drawer Front:**

Height: Minimum: **4 1/2"** Width: Minimum: **5 5/8"**  
Maximum: **24"** Maximum: **42"**  
(Drawer fronts below 6 5/8" wide have 1 3/4" stiles)

*Doors above maximum recommended dimensions (or without an intermediate rail) may be accommodated but are not warranted.*

Door Drawer Front	Wakefield Slab	Wakefield Classic	Wakefield Manor (Raised & Flat)
Overlay	Yes	Yes	Yes*
Full Overlay	Yes	Yes	Yes
Inset (Flush or Beaded)	Yes (A or S Edge)	Yes (A Edge)	Yes* (A or S Edge)
Edge Shapes	A, B, C, S	A, B, C	A, B, C, S
Radius Availability	Door Only	Door Only	Door Only
Wood Species	All	All	All
Frame Door	Frame 1	Frame 1	Frame 1
Frame Mullion	Standard Mullion styles only		
Wainscot	Available as single panel width wainscot only		

*\*Overlay and Inset styling present drawer front sizing limitations.  
Refer to the Door/Drawer Front Sizing Diagrams on pages A26-A33.*

### DEFAULT MINIMUMS:

A door or drawer front that falls below the minimum dimension, automatically defaults to another construction.

### Doors below the minimum dimension:

Wakefield doors default to a square, raised panel then to a square flat panel. Below the flat panel minimum, doors default to a Slab.

### Drawer fronts below the minimum dimension:

Manor Raised drawer fronts default to Manor Flat.

Manor Flat drawer fronts default to Slab.

Classic drawer fronts default to Slab.

# Door Styles

## BAYFIELD

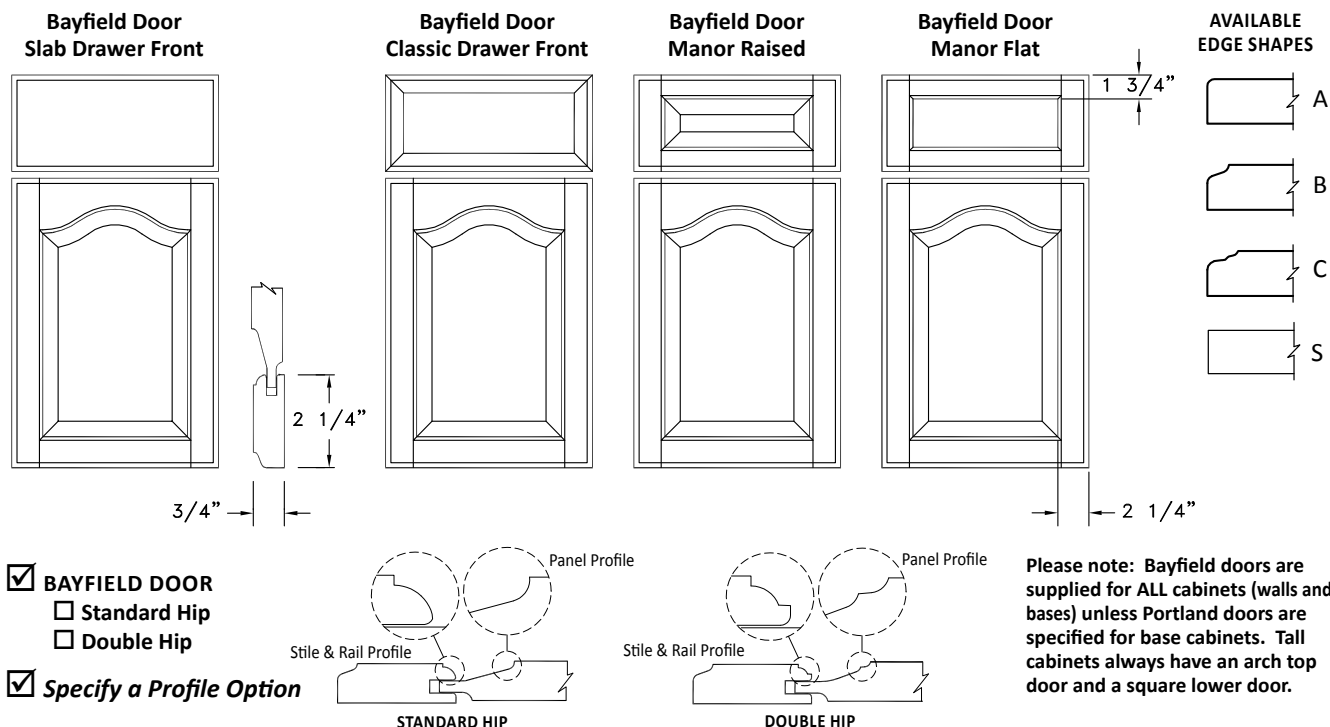

**DOOR CONSTRUCTION:** 5-Piece door construction. 3/4" thick frame with cope and sticking joinery. Cathedral-arch, center panel is 3/4" thick with vertical grain and Standard Hip or Double Hip profile options. See Pages A18-A19 for drawer front construction.

### SIZING LIMITATIONS

#### Bayfield Door:

Height: Minimum: **9 3/4"**  
Maximum: **42"**  
(62" maximum with intermediate rail and 2 panels)

Width: Minimum: **8 1/2"**  
(Doors below 9 1/2" wide have 1 3/4" wide stiles)  
Maximum: **24"**

#### Classic Drawer Front:

Height: Minimum: **4"**  
Maximum: **15 1/2"**

Width: Minimum: **4"**  
Maximum: **42"**

#### Manor Raised Drawer Front:

Height: Minimum: **6 1/4"**  
Maximum: **24"**

Width: Minimum: **6 1/4"**  
Maximum: **42"**  
(Drawer fronts below 7 1/4" wide have 1 3/4" stiles)

#### Manor Flat Drawer Front:

Height: Minimum: **4 1/2"**  
Maximum: **24"**

Width: Minimum: **5 5/8"**  
Maximum: **42"**  
(Drawer fronts below 6 5/8" wide have 1 3/4" stiles)

Doors above maximum recommended dimensions (or without an intermediate rail) may be accommodated but are not warranted.

Door Drawer Front	Bayfield Slab	Bayfield Classic	Bayfield Manor (Raised & Flat)
Overlay	Yes	Yes	Yes*
Full Overlay	Yes	Yes	Yes
Inset (Flush or Beaded)	Yes (A or S Edge)	Yes (A Edge)	Yes* (A or S Edge)
Edge Shapes	A, B, C, S	A, B, C	A, B, C, S
Radius Availability	Door Only	Door Only	Door Only
Wood Species	All	All	All
Frame Door	Frame 1	Frame 1	Frame 1
Frame Mullion	Standard Mullion styles only		
Wainscot	Available as single panel width wainscot only		

\*Overlay and Inset styling present drawer front sizing limitations. Refer to the Door/Drawer Front Sizing Diagrams on pages A26-A33.

#### DEFAULT MINIMUMS:

A door or drawer front that falls below the minimum dimension, automatically defaults to another construction.

#### Doors below the minimum dimension:

Bayfield doors default to a square, raised panel then to a square flat panel. Below the flat panel minimum, doors default to a Slab.

#### Drawer fronts below the minimum dimension:

Manor Raised drawer fronts default to Manor Flat.

Manor Flat drawer fronts default to Slab.

Classic drawer fronts default to Slab.

## MADISON

**Madison Door  
Slab Drawer Front**

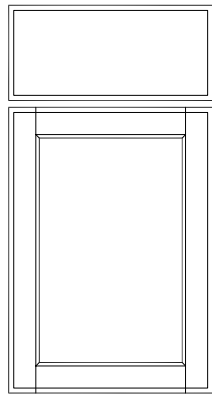

**Madison Door  
Manor Flat Drawer Front**



**AVAILABLE  
EDGE SHAPES**

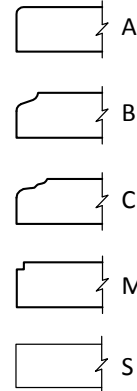

☒ **MADISON DOOR**

- ☐ Standard Hip
- ☐ Double Hip
- ☐ Mission
- ☐ Prairie

☒ **Specify a Profile Option**

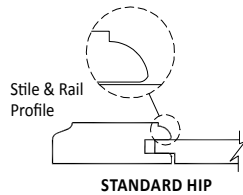

**STANDARD HIP**

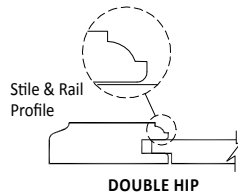

**DOUBLE HIP**

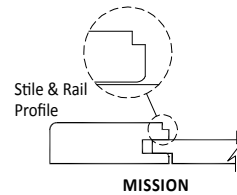

**MISSION**

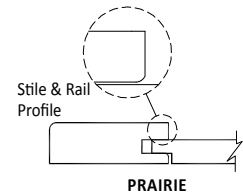

**PRAIRIE**

**DOOR CONSTRUCTION:** 5-Piece door construction. 3/4" thick frame with cope and sticking joinery. Composite-core plywood center panel is 3/8" thick with vertical grain. *See Pages A18-A19 for drawer front construction.*

### SIZING LIMITATIONS

**Madison Door:**

Height: Minimum: **5 1/2"**

Maximum: **42"**

(62" maximum with intermediate rail and 2 panels)

Width: Minimum: **5 5/8"**

(Doors below 6 5/8" wide have 1 3/4" wide stiles)

Maximum: **24"**

**Manor Flat Drawer Front:**

Height: Minimum: **4 1/2"**

Maximum: **24"**

Width: Minimum: **5 5/8"**

Maximum: **42"**

(Drawer fronts below 6 5/8" wide have 1 3/4" stiles)

Door Drawer Front	Madison Slab	Madison Manor Flat
Overlay	Yes	Yes*
Full Overlay	Yes	Yes
Inset (Flush or Beaded)	Yes (A or S Edge)	Yes* (A or S Edge)
Edge Shapes	A, B, C, M, S	A, B, C, M, S
Radius Availability	Door Only**	Door Only**
Wood Species	All	All
Frame Door	Frame 1	Frame 1
Frame Mullion	All Standard & Designer Mullion	
Wainscot	All wainscot configurations available	

\*Overlay and Inset styling present drawer front sizing limitations.  
Refer to the Door/Drawer Front Sizing Diagrams on pages A26-A33

\*\*Radius doors are not available with the Mission profile.

### DEFAULT MINIMUMS:

A door or drawer front that falls below the minimum dimension, automatically defaults to another construction

#### Doors below the minimum dimension:

Madison doors default to a Slab

#### Drawer fronts below the minimum dimension:

Manor Flat drawer fronts default to Slab

*Doors above maximum recommended dimensions (or without an intermediate rail) may be accommodated but are not warranted.*

# Door Styles

## INGRAM

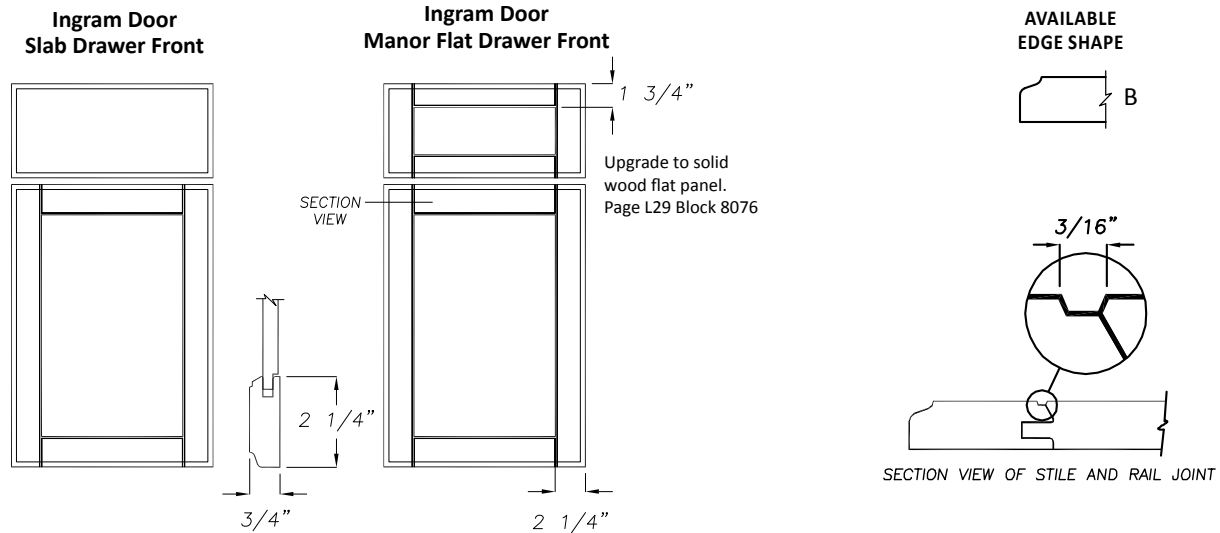

**DOOR CONSTRUCTION:** 5-Piece door construction. 3/4" thick frame with cope and sticking joinery. Composite-core plywood center panel is 3/8" thick with vertical grain. See Pages A18-A19 for drawer front construction.

### SIZING LIMITATIONS

#### Ingram Door:

Height: Minimum: **5 1/2"**  
Maximum: **42"**  
(62" maximum with intermediate rail and 2 panels)

Width: Minimum: **5 5/8"**  
(Doors below 6 5/8" wide have 1 3/4" wide stiles)  
Maximum: **24"**

#### Manor Flat Drawer Front:

Height: Minimum: **4 1/2"**  
Maximum: **24"**

Width: Minimum: **5 5/8"**  
Maximum: **42"**  
(Drawer fronts below 6 5/8" wide have 1 3/4" stiles)

Door Drawer Front	Ingram Slab	Ingram Manor Flat
Overlay	Yes	Yes*
Full Overlay	Yes	Yes
Inset (Flush or Beaded)	N/A	N/A
Edge Shapes	B	B
Radius Availability	N/A	N/A
Wood Species	All	All
Frame Door	Frame 1	Frame 1
Frame Mullion	All Standard & Designer Mullion	
Wainscot	All wainscot configurations available	

\*Overlay styling presents drawer front sizing limitations.  
Refer to the Door/Drawer Front Sizing Diagrams on pages A26-A33.

### DEFAULT MINIMUMS:

A door or drawer front that falls below the minimum dimension, automatically defaults to another construction

#### Doors below the minimum dimension:

Ingram doors default to a Slab

#### Drawer fronts below the minimum dimension:

Manor Flat drawer fronts default to Slab

Doors above maximum recommended dimensions (or without an intermediate rail) may be accommodated but are not warranted.



## FREEPORT

**Freeport Door  
Slab Drawer Front**

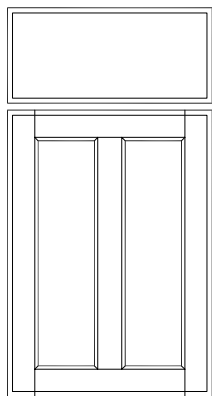

**Freeport Door  
Manor Flat**

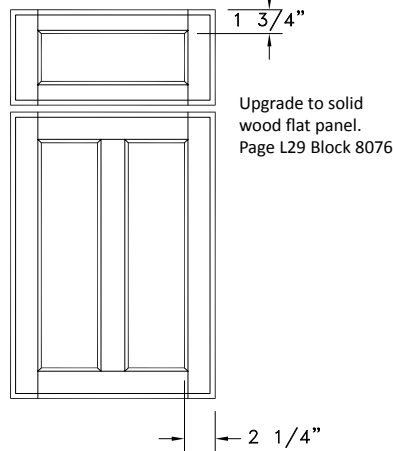

**AVAILABLE  
EDGE SHAPES**

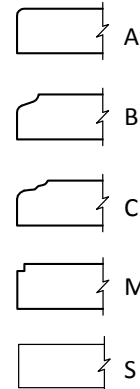

- ☒ **FREEPORT DOOR**
- ☐ Standard Hip
  - ☐ Double Hip
  - ☐ Mission
  - ☐ Prairie

☒ **Specify a Profile Option**



**STANDARD HIP**



**DOUBLE HIP**



**MISSION**



**PRAIRIE**

**DOOR CONSTRUCTION:** 7-Piece door construction. 3/4" thick frame with cope and sticking joinery. Composite-core plywood center panel is 3/8" thick with vertical grain. *See Pages A18-A19 for drawer front construction.*

### SIZING LIMITATIONS

#### Freeport Door:

Height: Minimum: **6 5/8"**

Maximum: **42"**

(62" maximum with intermediate rail and 4 panels)

Width: Minimum: **8 3/4"**

(5 5/8" minimum with one panel)

Maximum: **24"**

#### Manor Flat Drawer Front:

Height: Minimum: **4 1/2"**

Maximum: **24"**

Width: Minimum: **5 5/8"**

Maximum: **42"**

(Drawer fronts below 6 5/8" wide have 1 3/4" stiles)

Door Drawer Front	Freeport Slab	Freeport Manor Flat
Overlay	Yes	Yes*
Full Overlay	Yes	Yes
Inset (Flush or Beaded)	Yes (A or S Edge)	Yes* (A or S Edge)
Edge Shapes	A, B, C, M, S	A, B, C, M, S
Radius Availability	N/A	N/A
Wood Species	All	All
Frame Door	Frame 1 or Frame 2 styles	
Frame Mullion	All Standard & Designer Mullion	
Wainscot	All wainscot configurations available	

*\*Overlay and Inset styling present drawer front sizing limitations. Refer to the Door/Drawer Front Sizing Diagrams on pages A26-A33*

### DEFAULT MINIMUMS:

A door or drawer front that falls below the minimum dimension, *automatically defaults* to another construction

#### Doors below the minimum dimension:

Freeport doors default to a single panel.

Below the single panel minimum, doors default to a Slab

#### Drawer fronts below the minimum dimension:

Manor Flat drawer fronts default to Slab

*Doors above maximum recommended dimensions (or without an intermediate rail) may be accommodated but are not warranted.*

# Door Styles

## ROCHELLE

**Rochelle Door  
Slab Drawer Front**

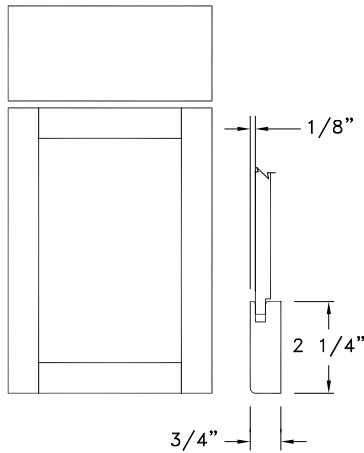

**Rochelle Door  
Manor Flat**

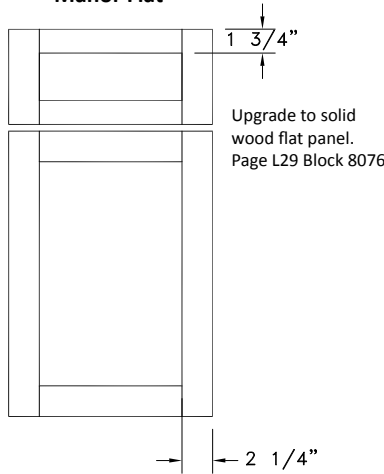

**AVAILABLE  
EDGE SHAPES**

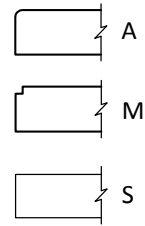

**DOOR CONSTRUCTION:** 5-Piece door construction. 3/4" thick frame with cope and sticking joinery. Composite-core plywood center panel is 3/8" thick with vertical grain. See Pages A18-A19 for drawer front construction.

### SIZING LIMITATIONS

#### Rochelle Door:

Height: Minimum: **5 1/2"**

Maximum: **42"**

(62" maximum with intermediate rail and 2 panels)

Width: Minimum: **5 5/8"**

(Doors below 6 5/8" wide have 1 3/4" wide stiles)

Maximum: **24"**

#### Manor Flat Drawer Front:

Height: Minimum: **4 1/2"**

Maximum: **24"**

Width: Minimum: **5 5/8"**

Maximum: **42"**

(Drawer fronts below 6 5/8" wide have 1 3/4" stiles)

Door Drawer Front	Rochelle Slab	Rochelle Manor Flat
Overlay	Yes	Yes*
Full Overlay	Yes	Yes
Inset (Flush or Beaded)	Yes (A or S Edge)	Yes* (A or S Edge)
Edge Shapes	A, M, S	A, M, S
Radius Availability	N/A	N/A
Wood Species	All	All
Frame Door	Frame 1	Frame 1
Frame Mullion	Mullion styles are not available	
Wainscot	All wainscot configurations available	

\*Overlay and Inset styling present drawer front sizing limitations. Refer to the Door/Drawer Front Sizing Diagrams on pages A26-A33.

### DEFAULT MINIMUMS:

A door or drawer front that falls below the minimum dimension, automatically defaults to another construction

#### Doors below the minimum dimension:

Rochelle doors default to a Slab

#### Drawer fronts below the minimum dimension:

Manor Flat drawer fronts default to Slab

*Doors above maximum recommended dimensions (or without an intermediate rail) may be accommodated but are not warranted.*

## BROCKTON

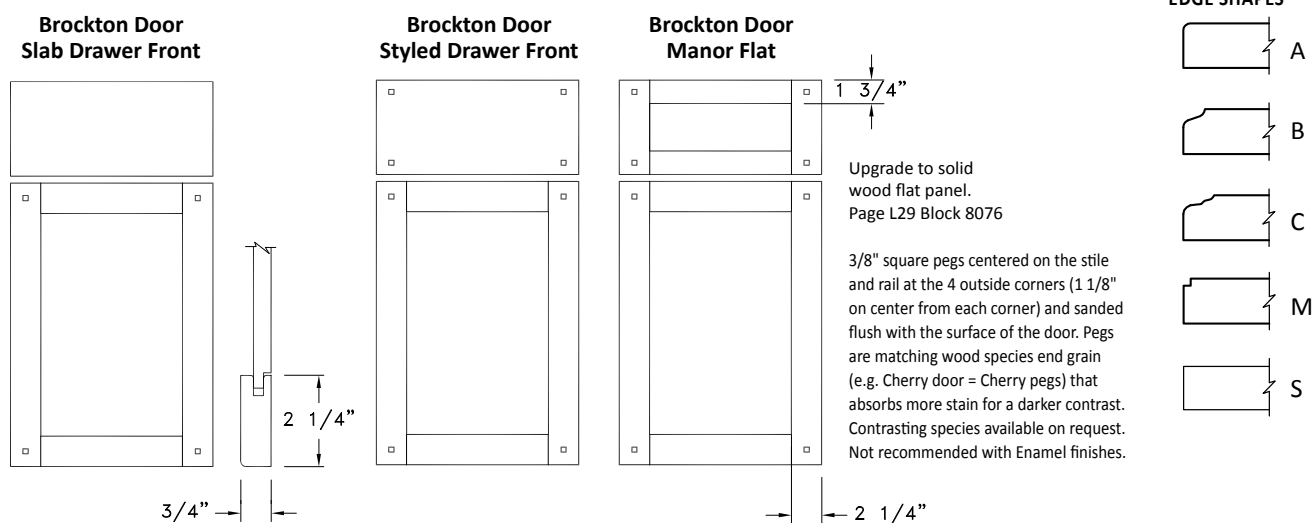

### AVAILABLE EDGE SHAPES

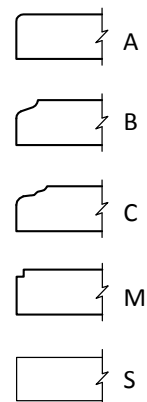

- ☒ **BROCKTON**
- ☐ Standard Hip
  - ☐ Double Hip
  - ☐ Mission
  - ☐ Prairie

☒ **Specify a Profile Option**

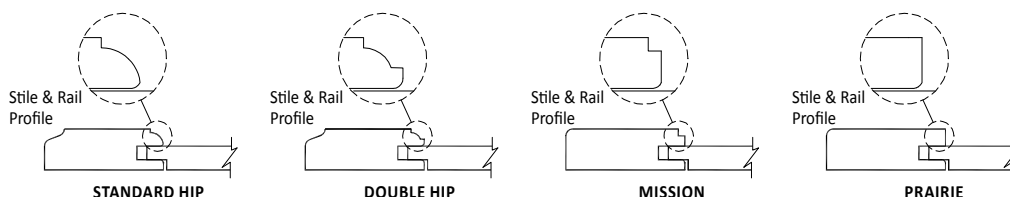

**DOOR CONSTRUCTION:** 5-Piece door construction. 3/4" thick frame with cope and sticking joinery. Composite-core plywood center panel is 3/8" thick with vertical grain. Matching wood species, square pegs on each corner of the door.  
See Pages A18-A19 for drawer front construction.

### SIZING LIMITATIONS

#### Brockton Door:

Height: Minimum: **5 1/2"**  
Maximum: **42"**  
(62" maximum with intermediate rail and 2 panels)

Width: Minimum: **5 5/8"**  
(Doors below 6 5/8" wide have 1 3/4" wide stiles)  
Maximum: **24"**

#### Manor Flat Drawer Front:

Height: Minimum: **4 1/2"**  
Maximum: **24"**

Width: Minimum: **5 5/8"**  
Maximum: **42"**  
(Drawer fronts below 6 5/8" wide have 1 3/4" stiles)

Door Drawer Front	Brockton Slab	Brockton Styled	Brockton Manor Flat
Overlay	Yes	Yes	Yes*
Full Overlay	Yes	Yes	Yes
Inset (Flush or Beaded)	Yes (A or S Edge)	Yes (A or S Edge)	Yes* (A or S Edge)
Edge Shapes	A, B, C, M, S	A, B, C, M, S	A, B, C, M, S
Radius Availability	N/A	N/A	N/A
Wood Species	All	All	All
Frame Door	Frame 1	Frame 1	Frame 1
Frame Mullion	All Standard & Designer Mullion styles		
Wainscot	All wainscot configurations are available (Pegs in outer 4 corners only)		

\*Overlay and Inset styling present drawer front sizing limitations.  
Refer to the Door/Drawer Front Sizing Diagrams on pages A26-A33.

### DEFAULT MINIMUMS:

A door or drawer front that falls below the minimum dimension, **automatically defaults** to another construction

#### Doors below the minimum dimension:

Brockton doors default to a Slab

#### Drawer fronts below the minimum dimension:

Manor Flat drawer fronts default to Slab

Doors above maximum recommended dimensions (or without an intermediate rail) may be accommodated but are not warranted.

# Door Styles

## PENNINGTON

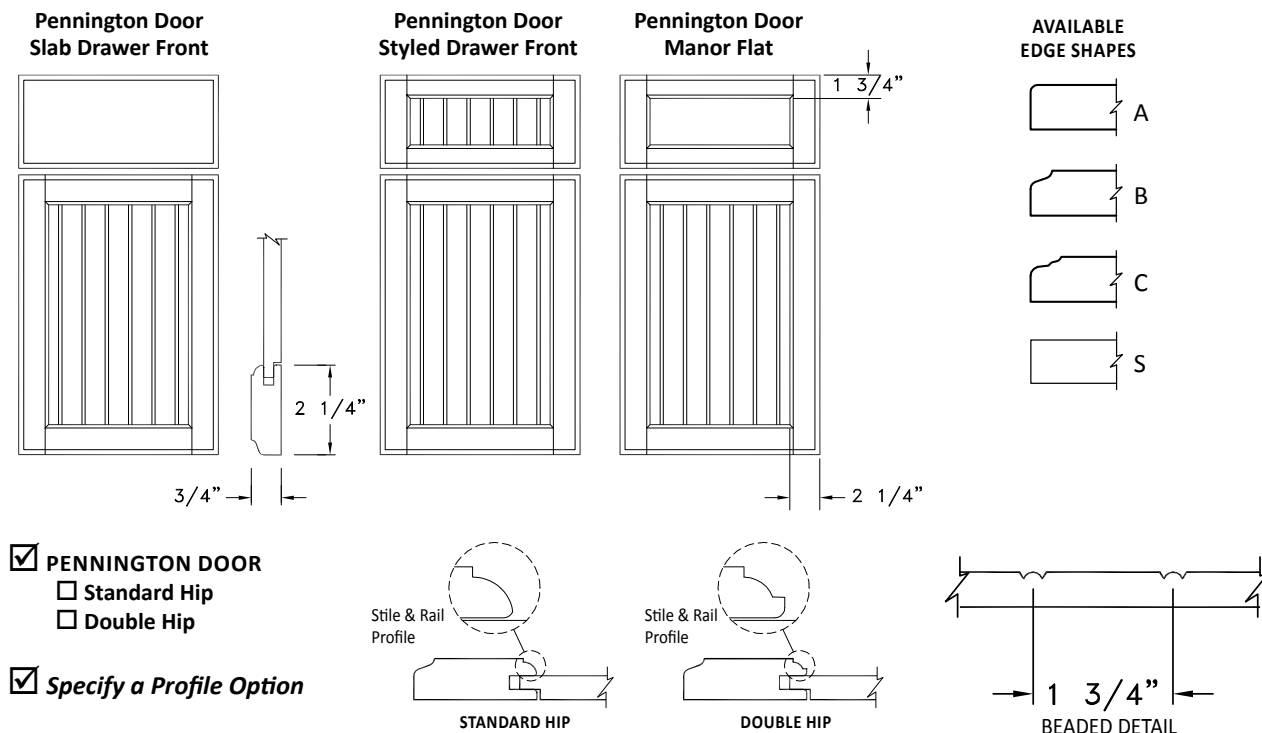

**DOOR CONSTRUCTION:** 5-Piece door construction. 3/4" thick frame with cope and sticking joinery. Solid wood center panel is 3/8" thick with vertical grain and a beaded detail every 1 3/4" on center. *See Pages A18-A19 for drawer front construction.*

### SIZING LIMITATIONS

#### Pennington Door:

Height: Minimum: **5 1/2"**  
Maximum: **42"**  
(62" maximum with intermediate rail and 2 panels)

Width: Minimum: **5 5/8"**  
(Doors below 6 5/8" wide have 1 3/4" wide stiles)  
Maximum: **24"**

#### Styled Drawer Front:

Height: Minimum: **4 1/2"**  
Maximum: **24"**

Width: Minimum: **5 5/8"**  
Maximum: **42"**  
(Drawer fronts below 6 5/8" wide have 1 3/4" stiles )

#### Manor Flat Drawer Front:

Height: Minimum: **4 1/2"**  
Maximum: **24"**

Width: Minimum: **5 5/8"**  
Maximum: **42"**  
(Drawer fronts below 6 5/8" wide have 1 3/4" stiles)

Door Drawer Front	Pennington Slab	Pennington Styled	Pennington Manor Flat
Overlay	Yes	Yes	Yes*
Full Overlay	Yes	Yes	Yes
Inset (Flush or Beaded)	Yes (A or S Edge)	Yes (A or S Edge)	Yes* (A or S Edge)
Edge Shapes	A, B, C, S	A, B, C, S	A, B, C, S
Radius Availability	N/A	N/A	N/A
Wood Species	All	All	All
Frame Door	Frame 1	Frame 1	Frame 1
Frame Mullion	All Standard & Designer Mullion styles		
Wainscot	All wainscot configurations are available		

\*Overlay styling will present drawer front sizing limitations.  
Refer to the Door/Drawer Front Sizing Diagrams on pages A26-A33.

#### DEFAULT MINIMUMS:

A door or drawer front that falls below the minimum dimension, **automatically defaults** to another construction

#### Doors below the minimum dimension:

Pennington doors default to Slab

#### Drawer fronts below the minimum dimension:

Manor Flat drawer fronts default to Slab

*Doors above maximum recommended dimensions (or without an intermediate rail) may be accommodated but are not warranted.*

## CASTLETON

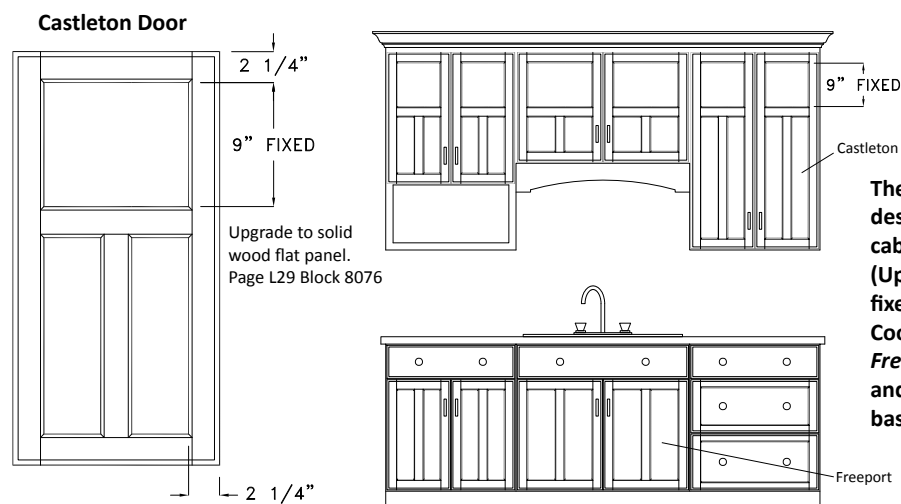

### AVAILABLE EDGE SHAPES

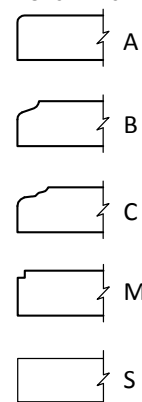

The **Castleton** door is designed for **wall cabinet applications**. (Upper section has a fixed dimension of 9") Coordinate with **Freeport** door style and drawer fronts for base cabinets.

### ☒ CASTLETON DOOR

- ☐ Standard Hip
- ☐ Double Hip
- ☐ Mission
- ☐ Prairie

### ☒ Specify a Profile Option

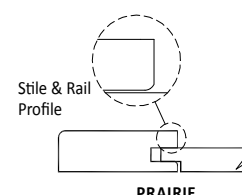
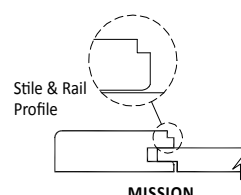
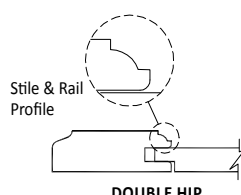
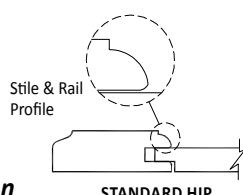

**DOOR CONSTRUCTION:** 3/4" thick frame with cope and sticking joinery. The height of the upper section remains a constant fixed dimension. Panels are 3/8" composite-core plywood. See Pages A18-A19 for drawer front construction.

### SIZING LIMITATIONS

#### Castleton Door:

Height: Minimum: **17 7/8"**

Maximum: **53 1/4"**

(62" maximum with an additional intermediate rail)

Width: Minimum: **8 3/4"**

(Doors below 8 3/4" wide doors default to single panel width)

Maximum: **24"**

#### Manor Flat Drawer Front:

Height: Minimum: **4 1/2"**

Maximum: **24"**

Width: Minimum: **5 5/8"**

Maximum: **42"**

(Drawer fronts below 6 5/8" wide have 1 3/4" stiles)

Door Drawer Front	Castleton Slab	Castleton Manor Flat
Overlay	Yes	Yes*
Full Overlay	Yes	Yes
Inset (Flush or Beaded)	Yes (A or S Edge)	Yes* (A or S Edge)
Edge Shapes	A, B, C, M, S	A, B, C, M, S
Radius Availability	N/A	N/A
Wood Species	All	All
Frame Door	Frame 1**	Frame 1**
Frame Mullion	All Standard & Designer Mullion.	
Wainscot	All wainscot configurations available	

\*Overlay and Inset styling present drawer front sizing limitations. Refer to the Door/Drawer Front Sizing Diagrams on pages A26-A33.

\*\*See Frame Doors & Decorative Inserts Section for example of Frame 1.

### DEFAULT MINIMUMS:

A door or drawer front that falls below the minimum dimension, **automatically defaults** to another construction

#### Doors below the minimum dimension:

Castleton doors below minimum width default to single panel width and then default to Slab

Castleton doors below minimum height default to single panel

#### Drawer fronts below the minimum dimension:

Manor Flat drawer fronts default to Slab

Doors above maximum recommended dimensions (or without an intermediate rail) may be accommodated but are not warranted.

# Door Styles

## HUNTINGTON

Huntington Door  
Slab\* Drawer Front

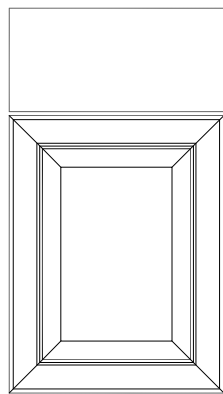

3/4"

Huntington Door  
Classic\* Drawer Front

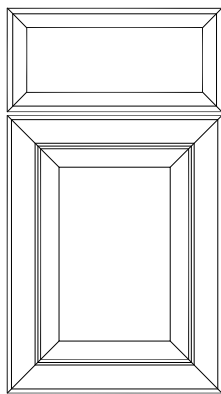

Huntington Door  
Manor Flat

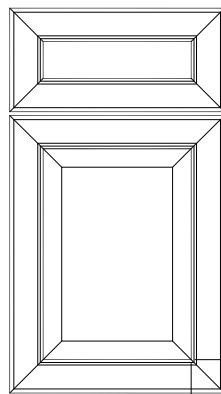

2 1/4"

AVAILABLE  
EDGE SHAPE

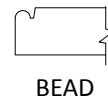

BEAD

\*Slab & Classic drawer fronts have an A edge

### ☒ HUNTINGTON DOOR

- ☐ Standard Hip
- ☐ Double Hip

### ☒ Specify a Profile Option

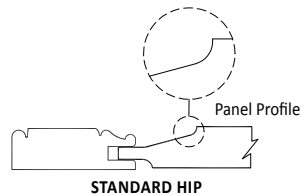

STANDARD HIP

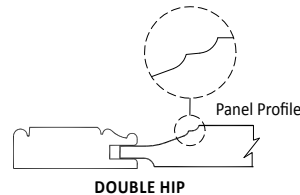

DOUBLE HIP

**DOOR CONSTRUCTION:** 5-Piece door construction with mitered corners (finger-joined, dowelled and glued). Center panel is 3/4" thick with vertical grain and Standard Hip or Double Hip profile options. See Pages A18-A19 for drawer front construction.

### SIZING LIMITATIONS

#### Huntington Door:

Height: Minimum: 7 1/2"

Maximum: 62"

Width: Minimum: 7 1/4"

Maximum: 24"

#### Classic Drawer Front:

Height: Minimum: 4"

Maximum: 15 1/2"

Width: Minimum: 4"

Maximum: 42"

#### Manor Flat Drawer Front:

Height: Minimum: 5 1/2"

Maximum: 24"

Width: Minimum: 5 1/2"

Maximum: 42"

Door Drawer Front	Huntington Slab	Huntington Classic	Huntington Manor Flat
Overlay	Yes	Yes	Yes*
Full Overlay	Yes	Yes	Yes
Inset (Flush or Beaded)	Yes	Yes	Yes*
Edge Shapes	Door=Bead Drw Front=A	Door=Bead Drw Front=A	Bead
Radius Availability	N/A	N/A	N/A
Wood Species	All except Paintable (MDF)		
Frame Door	Frame 1	Frame 1	Frame 1
Frame Mullion	All Standard & Designer Mullion styles		
Wainscot (N/A)	Loose Door, Door on End, False or Door on End Working		

\*Overlay and Inset styling present drawer front sizing limitations.  
Refer to the Door/Drawer Front Sizing Diagrams on pages A26-A33.

### DEFAULT MINIMUMS:

A door or drawer front that falls below the minimum dimension, **automatically defaults** to another construction

#### Doors below the minimum dimension:

Huntington doors default to a flat panel  
Below the flat panel minimum, doors default to Slab

#### Drawer fronts below the minimum dimension:

Manor Flat drawer fronts default to Slab  
Classic drawer fronts default to Slab.

Doors above maximum recommended dimensions may be accommodated but are not warranted.

## COVINGTON

**Covington Door  
Slab\* Drawer Front**

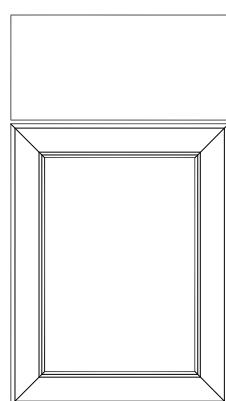

Upgrade to solid  
wood flat panel.  
Page L17  
Block 8044

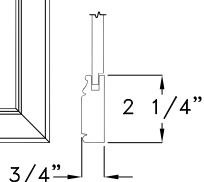

**Covington Door  
Manor Flat**

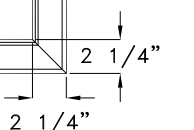
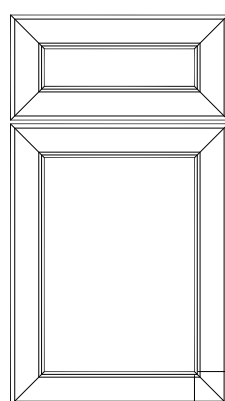

**AVAILABLE  
EDGE SHAPE**

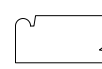

**BEAD**

\*Slab drawer fronts have an A edge

**DOOR CONSTRUCTION:** 5-Piece door construction. 3/4" thick frame with mitered corners (finger-joined, dowelled and glued). Composite-core plywood center panel is 3/8" thick with vertical grain. *See Pages A18-A19 for drawer front construction.*

### SIZING LIMITATIONS

#### Covington Door:

Height: Minimum: **7 1/2"**  
Maximum: **62"**

Width: Minimum: **5 1/2"**  
Maximum: **24"**

#### Manor Flat Drawer Front:

Height: Minimum: **5 1/2"** Width: Minimum: **5 1/2"**  
Maximum: **24"** Maximum: **42"**

Door Drawer Front	Covington Slab	Covington Manor Flat
Overlay	Yes	Yes*
Full Overlay	Yes	Yes
Inset (Flush or Beaded)	Yes	Yes*
Edge Shapes	Door=Bead Drw Front=A	Bead
Radius Availability	N/A	N/A
Wood Species	All except Paintable (MDF)	
Frame Door	Frame 1	Frame 1
Frame Mullion	Standard & Designer Mullion	
Wainscot (N/A)	Loose Door, Door on End, False or Door on End Working	

\*Overlay and Inset styling present drawer front sizing limitations.  
Refer to the Door/Drawer Front Sizing Diagrams on pages A26-A33.

### DEFAULT MINIMUMS:

A door or drawer front that falls below the minimum dimension, **automatically defaults** to another construction

#### Doors below the minimum dimension:

Covington doors default to a Slab

#### Drawer fronts below the minimum dimension:

Manor Flat drawer fronts default to Slab

*Doors above maximum recommended dimensions may be accommodated but are not warranted.*

# Door Styles

## ATHERTON

**Atherton Door  
Slab\* Drawer Front**

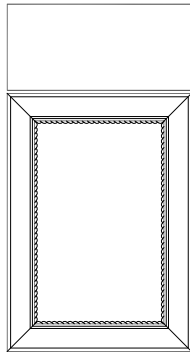

Upgrade to solid  
wood flat panel.  
Page L29 Block 8076

\*Slab drawer fronts have an A edge

**Atherton Door  
Manor Flat Drawer Front**

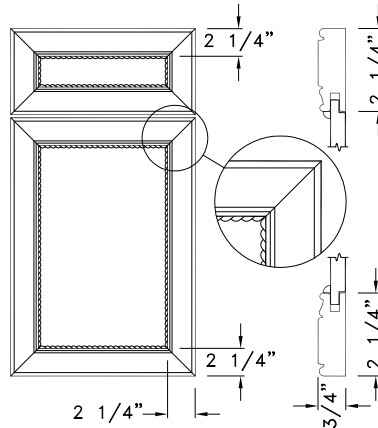

**AVAILABLE  
EDGE SHAPE**



BEAD

**DOOR CONSTRUCTION:** 5-Piece door construction. 3/4" thick frame with mitered corners (finger-joined, dowelled and glued). Composite-core plywood center panel is 3/8" thick with vertical grain and an applied, carved rope molding.  
See Pages A18-A19 for drawer front construction.

### SIZING LIMITATIONS

#### Atherton Door:

Height: Minimum: **7 1/2"**  
Maximum: **62"**

Width: Minimum: **5 1/2"**  
Maximum: **24"**

#### Manor Flat Drawer Front:

Height: Minimum: **5 1/2"**  
Maximum: **24"**

Width: Minimum: **5 1/2"**  
Maximum: **42"**

Door Drawer Front	Atherton Slab	Atherton Manor Flat
Overlay	Yes	Yes*
Full Overlay	Yes	Yes
Inset (Flush or Beaded)	Yes	Yes*
Edge Shapes	Door=Bead Drawer Front =A	Bead
Radius Availability	N/A	N/A
Wood Species	All except Paintable (MDF)	
Frame Door	Frame 1 available w/o Rope Molding	
Frame Mullion	Standard & Designer Mullion available w/o Rope Molding	
Wainscot (N/A)	Loose Door, Door on End, False or Door on End Working	

\*Overlay and Inset styling present drawer front sizing limitations.  
Refer to the Door/Drawer Front Sizing Diagrams on pages A26-A33.

### DEFAULT MINIMUMS:

A door or drawer front that falls below the minimum dimension, **automatically defaults** to another construction

#### Doors below the minimum dimension:

Atherton doors default to Slab

#### Drawer fronts below the minimum dimension:

Manor Flat drawer fronts default to Slab

Doors above maximum recommended dimensions may be accommodated but are not warranted.



## CAPE MAY

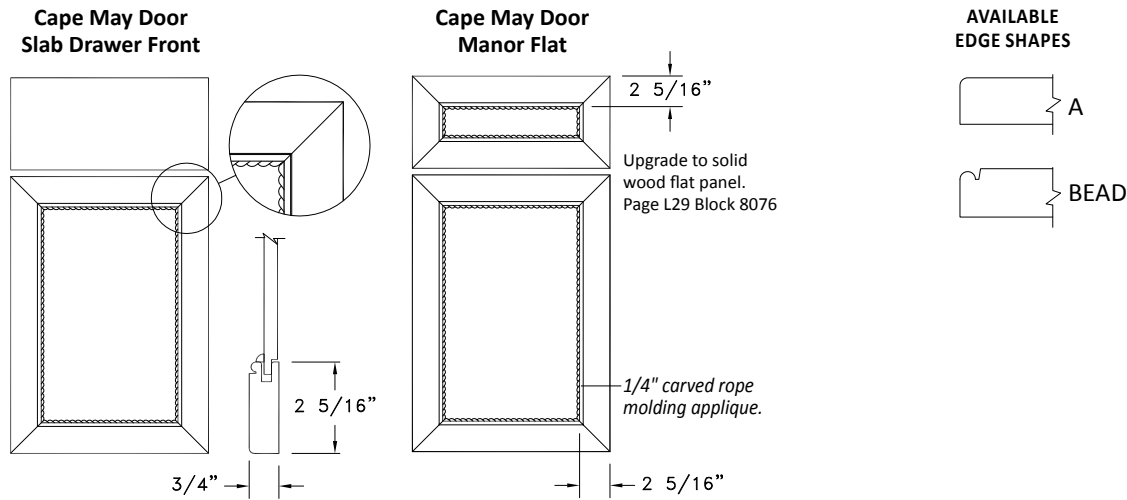

**DOOR CONSTRUCTION:** 5-Piece door construction. 3/4" thick frame with mitered corners (finger-joined, dowelled and glued). Composite-core plywood center panel is 3/8" thick with vertical grain and an applied, carved rope molding. *See Pages A18-A19 for drawer front construction.*

### SIZING LIMITATIONS

#### Cape May Door:

Height: Minimum: **7 1/2"**  
Maximum: **62"**

Width: Minimum: **5 5/8"**  
Maximum: **24"**

#### Manor Flat Drawer Front:

Height: Minimum: **5 5/8"** Width: Minimum: **5 5/8"**  
Maximum: **24"** Maximum: **42"**

Door Drawer Front	Cape May Slab	Cape May Manor Flat
Overlay	Yes	Yes*
Full Overlay	Yes	Yes
Inset (Flush or Beaded)	Yes	Yes*
Edge Shapes	A	A or Bead
Radius Availability	N/A	N/A
Wood Species	All except Paintable (MDF)	
Frame Door	Frame 1 available w/o Rope Molding	
Frame Mullion	Standard & Designer Mullion available without Rope Molding	
Wainscot (N/A)	Loose Door, Door on End, False or Door on End Working	

*\*Overlay and Inset styling present drawer front sizing limitations. Refer to the Door/Drawer Front Sizing Diagrams on pages A26-A33.*

### DEFAULT MINIMUMS:

A door or drawer front that falls below the minimum dimension, **automatically defaults** to another construction

#### Doors below the minimum dimension:

Cape May doors default to Slab

#### Drawer fronts below the minimum dimension:

Manor Flat drawer fronts default to Slab

*Doors above maximum recommended dimensions may be accommodated but are not warranted.*

# Door Styles

## SAVANNAH

Savannah Door  
Slab Drawer Front

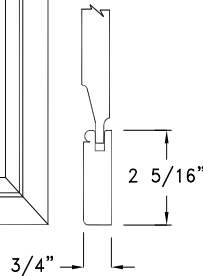
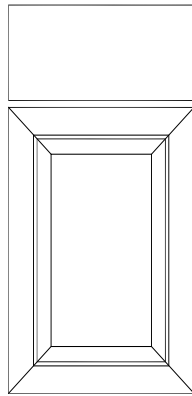

Savannah Door  
Classic Drawer Front

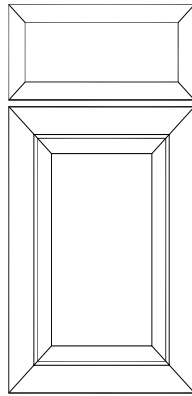

Savannah Door  
Manor Flat

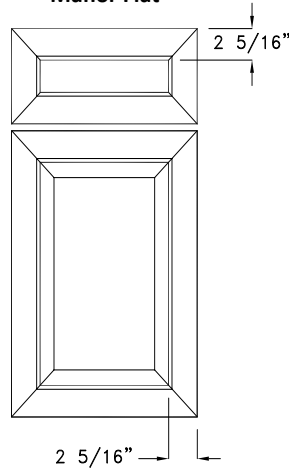

AVAILABLE  
EDGE SHAPES

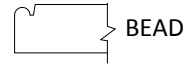
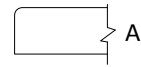

**DOOR CONSTRUCTION:** 5-Piece door construction. 3/4" thick frame with mitered corners (finger-joined, dowelled and glued). Center panel is 3/4" thick with a vertical grain and a Standard Hip panel profile. *See Pages A18-A19 for drawer front construction.*

### SIZING LIMITATIONS

#### Savannah Door:

Height: Minimum: **7 1/2"**  
Maximum: **62"**

Width: Minimum: **7 3/8"**  
Maximum: **24"**

#### Classic Drawer Front:

Height: Minimum: **4"**  
Maximum: **15 1/2"**

Width: Minimum: **4"**  
Maximum: **42"**

#### Manor Flat Drawer Front:

Height: Minimum: **5 5/8"**  
Maximum: **24"**

Width: Minimum: **5 5/8"**  
Maximum: **42"**

Door Drawer Front	Savannah Slab	Savannah Classic	Savannah Manor Flat
Overlay	Yes	Yes	Yes*
Full Overlay	Yes	Yes	Yes
Inset (Flush or Beaded)	Yes	Yes	Yes*
Edge Shapes	A	A	A or Bead
Radius Availability	N/A	N/A	N/A
Wood Species	All except Paintable (MDF)		
Frame Door	Frame 1	Frame 1	Frame 1
Frame Mullion	All Standard & Designer Mullion styles		
Wainscot	Loose Door, Door on End, False or Door on End Working		

*\*Overlay and Inset styling present drawer front sizing limitations.  
Refer to the Door/Drawer Front Sizing Diagrams on pages A26-A33.*

### DEFAULT MINIMUMS:

A door or drawer front that falls below the minimum dimension, **automatically defaults** to another construction

#### Doors below the minimum dimension:

Savannah doors default to flat panel and then to Slab

#### Drawer fronts below the minimum dimension:

Manor Flat drawer fronts default to Slab

Classic drawer fronts default to Slab

*Doors above maximum recommended dimensions may be accommodated but are not warranted.*

## ASHLAND

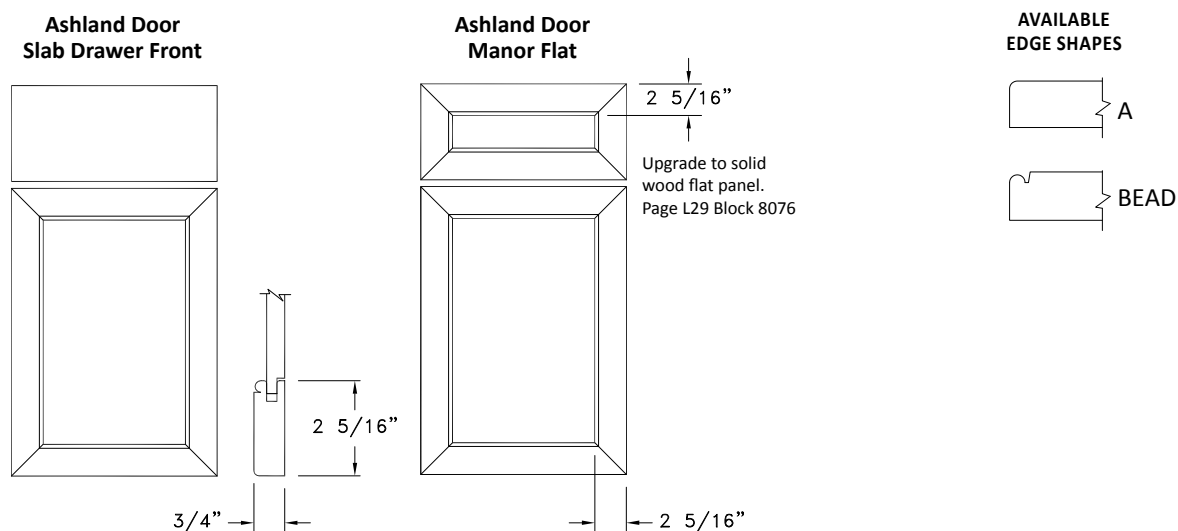

**DOOR CONSTRUCTION:** 5-Piece door construction. 3/4" thick frame with mitered corners (finger-joined, dowelled and glued). Composite-core plywood center panel is 3/8" thick with vertical grain. *See Pages A18-A19 for drawer front construction.*

### SIZING LIMITATIONS

#### Ashland Door:

Height: Minimum: **7 1/2"**  
Maximum: **62"**

Width: Minimum: **5 5/8"**  
Maximum: **24"**

#### Manor Flat Drawer Front:

Height: Minimum: **5 5/8"** Width: Minimum: **5 5/8"**  
Maximum: **24"** Maximum: **42"**

Door Drawer Front	Ashland Slab	Ashland Manor Flat
Overlay	Yes	Yes*
Full Overlay	Yes	Yes
Inset (Flush or Beaded)	Yes	Yes*
Edge Shapes	A	A or Bead
Radius Availability	N/A	N/A
Wood Species	All except Paintable (MDF)	
Frame Door	Frame 1	Frame 1
Frame Mullion	All Standard & Designer Mullion	
Wainscot (N/A)	Loose Door, Door on End, False or Door on End Working	

*\*Overlay and Inset styling will present drawer front sizing limitations. Refer to the Door/Drawer Front Sizing Diagrams on pages A26-A33.*

### DEFAULT MINIMUMS:

A door or drawer front that falls below the minimum dimension, **automatically defaults** to another construction

#### Doors below the minimum dimension:

Ashland doors default to Slab

#### Drawer fronts below the minimum dimension:

Manor Flat drawer fronts default to Slab

*Doors above maximum recommended dimensions may be accommodated but are not warranted.*

# Door Styles

## GEORGETOWN

**Georgetown Door Slab\* Drawer Front**

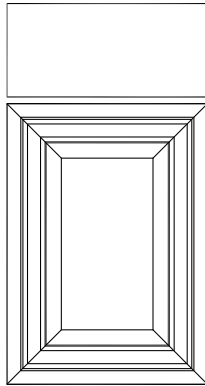

\*Slab drawer fronts have an A edge

**Georgetown Door Manor Raised**

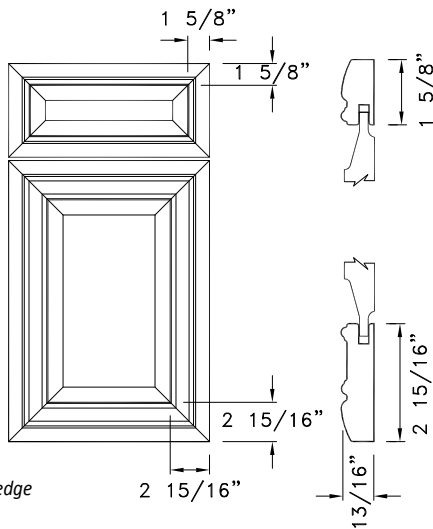

**Georgetown Door Manor Flat**

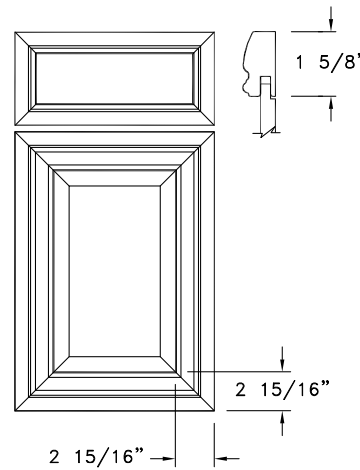

**AVAILABLE EDGE SHAPE**



**DOOR CONSTRUCTION:** 5-Piece door construction with mitered corners (finger-joined, dowelled and glued). Center panel is 3/4" thick with vertical grain and a Standard Hip panel profile. See Pages A18-A19 for drawer front construction.

### SIZING LIMITATIONS

#### Georgetown Door:

Height: Minimum: **8 5/8"**  
Maximum: **62"**

Width: Minimum: **8 5/8"**  
Maximum: **24"**

#### Manor Raised Drawer Front:

Height: Minimum: **6"** Width: Minimum: **6 1/2"**  
Maximum: **24"** Maximum: **42"**

#### Manor Flat Drawer Front:

Height: Minimum: **4 1/2"** Width: Minimum: **4 1/2"**  
Maximum: **24"** Maximum: **42"**

Door Drawer Front	Georgetown Slab	Georgetown Manor (Raised & Flat)
Overlay	Yes	Yes*
Full Overlay	Yes	Yes
Inset (Flush or Beaded)	N/A	N/A
Edge Shapes	Unique	Unique
Radius Availability	N/A	N/A
Wood Species	All except Paintable (MDF)	
Frame Door	Frame 1	Frame 1
Frame Mullion	All Standard & Designer Mullion	
Wainscot (N/A)	Loose Door, Door on End, False or Door on End Working	

\*Overlay styling will present drawer front sizing limitations.  
Refer to the Door/Drawer Front Sizing Diagrams on pages A26-A33.

### DEFAULT MINIMUMS:

A door or drawer front that falls below the minimum dimension, **automatically defaults** to another construction

#### Doors below the minimum dimension:

Georgetown doors default to flat panel  
Below the flat panel minimum, doors default to Slab

#### Drawer fronts below the minimum dimension:

Manor Raised drawer fronts default to Slab  
Manor Flat drawer fronts default to Slab

Doors above maximum recommended dimensions may be accommodated but are not warranted.

## CARRINGTON

**Carrington Door  
Slab\* Drawer Front**

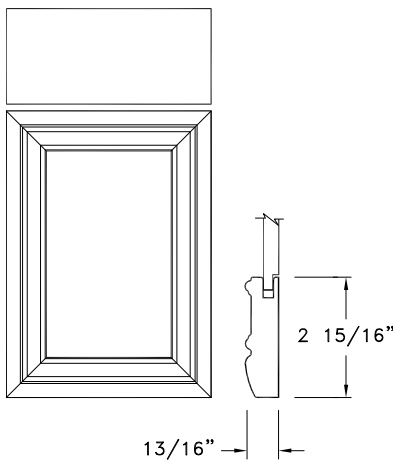

**Carrington Door  
Manor Flat**

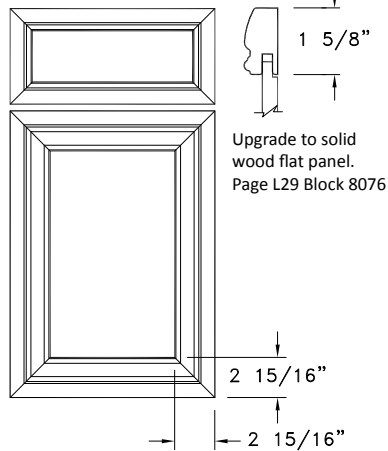

**AVAILABLE  
EDGE SHAPE**



**CARRINGTON  
UNIQUE**

\*Slab drawer fronts have an A edge

**DOOR CONSTRUCTION:** 5-Piece door construction with mitered corners (finger-joined, dowelled and glued). Center panel is 3/8" thick composite-core plywood with vertical grain. *See Pages A18-A19 for drawer front construction.*

### SIZING LIMITATIONS

#### Carrington Door:

Height: Minimum: **7 1/2"**  
Maximum: **62"**

Width: Minimum: **6 7/8"**  
Maximum: **24"**

#### Manor Flat Drawer Front:

Height: Minimum: **4 1/2"**  
Maximum: **24"**

Width: Minimum: **4 1/2"**  
Maximum: **42"**

Door Drawer Front	Carrington Slab	Carrington Manor Flat
Overlay	Yes	Yes*
Full Overlay	Yes	Yes
Inset (Flush or Beaded)	Yes	Yes*
Edge Shapes	Door = Unique Drw Front = A	Unique
Radius Availability	N/A	N/A
Wood Species	All except Paintable (MDF)	
Frame Door	Frame 1	Frame 1
Frame Mullion	All Standard & Designer Mullion	
Wainscot (N/A)	Loose Door, Door on End, False or Door on End Working	

\*Overlay styling presents drawer front sizing limitations.  
Refer to the Door/Drawer Front Sizing Diagrams on pages A26-A33.

### DEFAULT MINIMUMS:

A door or drawer front that falls below the minimum dimension, **automatically defaults** to another construction

#### Doors below the minimum dimension:

Carrington doors default Slab

#### Drawer fronts below the minimum dimension:

Manor Flat drawer fronts default to Slab

*Doors above maximum recommended dimensions may be accommodated but are not warranted.*

# Door Styles

## PROVENCE

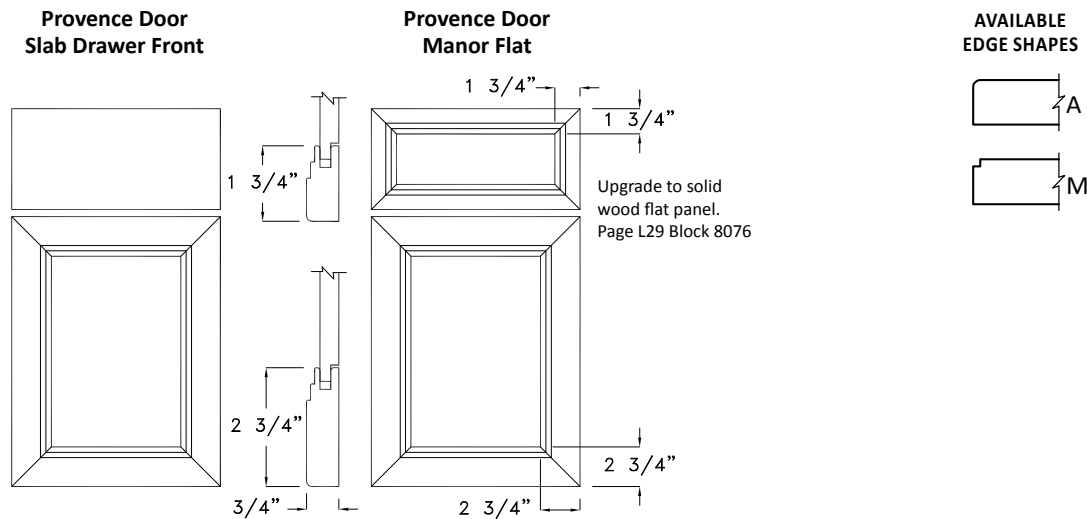

**DOOR CONSTRUCTION:** 5-Piece door construction. 3/4" thick frame with mitered corners (finger-joined, dowelled and glued). Center panel is 3/8" thick composite-core plywood with vertical grain. See Pages A18-A19 for drawer front construction.

### SIZING LIMITATIONS

#### Provence Door:

Height: Minimum: **7 1/2"**  
Maximum: **62"**

Width: Minimum: **6 1/2"**  
Maximum: **24"**

#### Manor Flat Drawer Front:

Height: Minimum: **4 3/4"**      Width: Minimum: **4 3/4"**  
Maximum: **24"**                      Maximum: **42"**

Door Drawer Front	Provence Slab	Provence Manor Flat
Overlay	Yes	Yes*
Full Overlay	Yes	Yes
Inset (Flush or Beaded)	Yes (A Edge)	Yes* (A Edge)
Edge Shapes	A or M	A or M
Radius Availability	N/A	N/A
Wood Species	All except Paintable (MDF)	
Frame Door	Frame 1	Frame 1
Frame Mullion	All Standard & Designer Mullion	
Wainscot (N/A)	Loose Door, Door on End, False or Door on End Working	

\*Overlay and Inset styling present drawer front sizing limitations  
Refer to the Door/Drawer Front Sizing Diagrams on pages A26-A33.

Doors above maximum recommended dimensions may be accommodated but are not warranted.

### DEFAULT MINIMUMS:

A door or drawer front that falls below the minimum dimension, **automatically defaults** to another construction

### Doors below the minimum dimension:

Provence doors default to Slab

### Drawer fronts below the minimum dimension:

Manor Flat drawer fronts default to Slab

## BRISBAINE

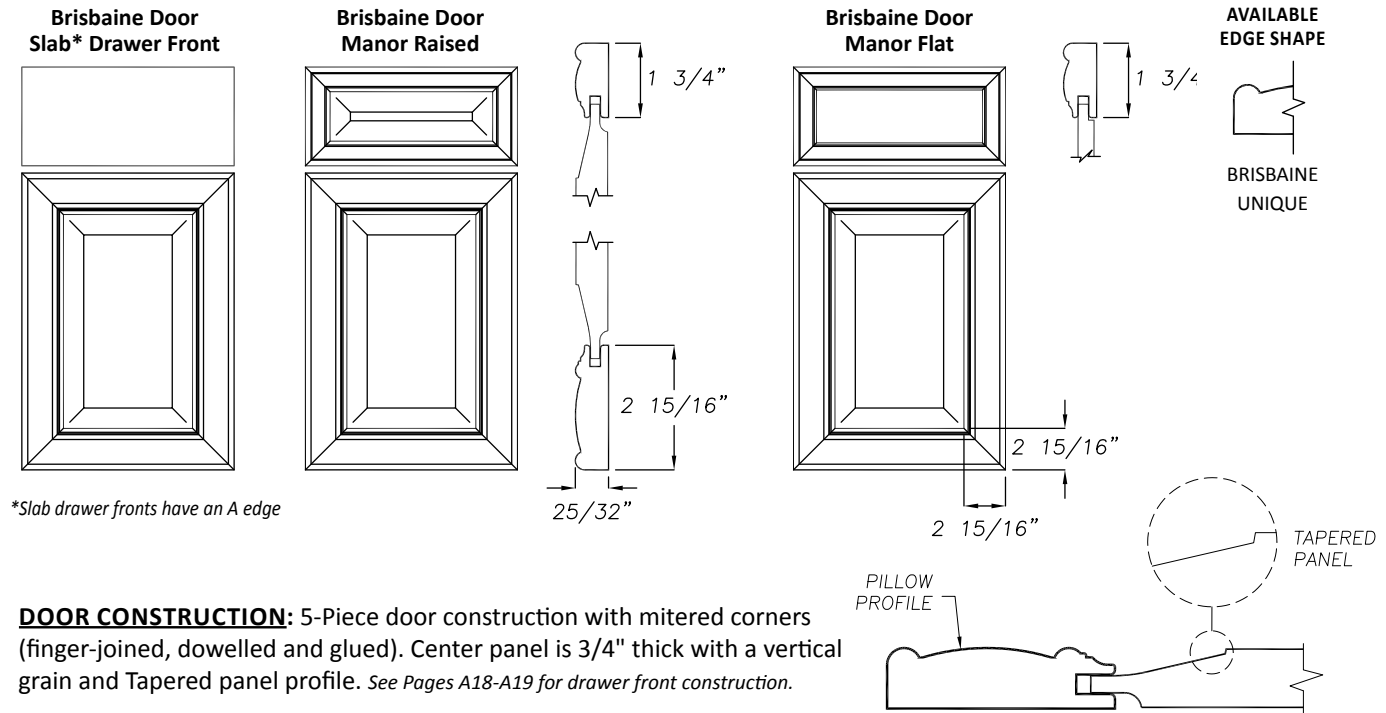

**DOOR CONSTRUCTION:** 5-Piece door construction with mitered corners (finger-joined, dowelled and glued). Center panel is 3/4" thick with a vertical grain and Tapered panel profile. See Pages A18-A19 for drawer front construction.

### SIZING LIMITATIONS

#### Brisbane Door:

Height: Minimum: **9 1/4"**  
Maximum: **62"**

Width: Minimum: **9 1/4"**  
Maximum: **24"**

#### Manor Raised Drawer Front:

Height: Minimum: **6 7/8"** Width: Minimum: **6 7/8"**  
Maximum: **24"** Maximum: **42"**

#### Manor Flat Drawer Front:

Height: Minimum: **4 3/4"** Width: Minimum: **4 3/4"**  
Maximum: **24"** Maximum: **42"**

Door Drawer Front	Brisbane Slab	Brisbane Manor (Raised & Flat)
Overlay	Yes	Yes*
Full Overlay	Yes	Yes
Inset (Flush or Beaded)	N/A	N/A
Edge Shapes	Door =Unique Drw Front = A	Unique
Radius Availability	N/A	N/A
Wood Species	All except Paintable (MDF)	
Frame Door	Frame 1	Frame 1
Frame Mullion	N/A	N/A
Wainscot (N/A)	Loose Door, Door on End, False or Door on End Working	

\*Overlay styling present drawer front sizing limitations.  
Refer to the Door/Drawer Front Sizing Diagrams on pages A26-A33.

### DEFAULT MINIMUMS:

A door or drawer front that falls below the minimum dimension, **automatically defaults** to another construction

#### Doors below the minimum dimension:

Brisbane doors default to a flat panel  
Below the flat panel minimum, doors default to Slab

#### Drawer fronts below the minimum dimension:

Manor Raised drawer fronts default to Manor Flat  
Manor Flat drawer fronts default to Slab

Doors above maximum recommended dimensions may be accommodated but are not warranted.

# Door Styles

## ELLINGTON

Ellington Door  
Slab\* Drawer Front

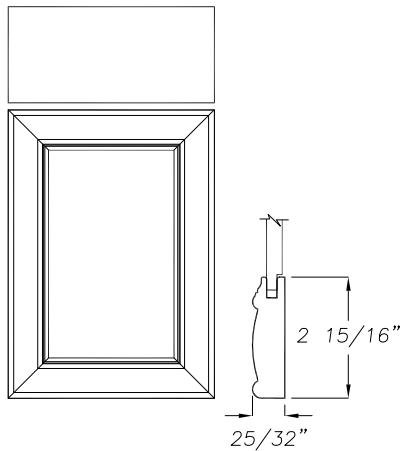

Ellington Door  
Manor Flat

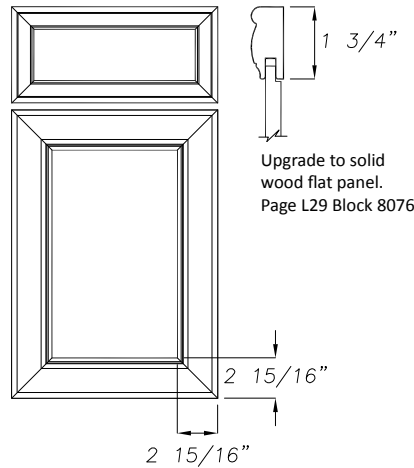

AVAILABLE  
EDGE SHAPE

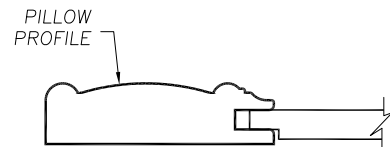

\*Slab drawer fronts have an A edge

**DOOR CONSTRUCTION:** 5-Piece door construction with mitered corners (finger-joined, dowelled and glued). Center panel is 3/8" thick composite-core plywood with vertical grain. See Pages A18-A19 for drawer front construction.

### SIZING LIMITATIONS

#### Ellington Door:

Height: Minimum: **7 1/2"**  
Maximum: **62"**  
Width: Minimum: **6 7/8"**  
Maximum: **24"**

#### Manor Flat Drawer Front:

Height: Minimum: **4 3/4"**  
Maximum: **24"**  
Width: Minimum: **4 3/4"**  
Maximum: **42"**

Door Drawer Front	Ellington Slab	Ellington Manor Flat
Overlay	Yes	Yes*
Full Overlay	Yes	Yes
Inset (Flush or Beaded)	N/A	N/A
Edge Shapes	Door =Unique Drw Front = A	Unique
Radius Availability	N/A	N/A
Wood Species	All except Paintable (MDF)	
Frame Door	Frame 1	Frame 1
Frame Mullion	N/A	N/A
Wainscot	Loose Door, Door on End, False or Door on End Working	

\*Overlay styling present drawer front sizing limitations.  
Refer to the Door/Drawer Front Sizing Diagrams on pages A26-A33.

### DEFAULT MINIMUMS:

A door or drawer front that falls below the minimum dimension, **automatically defaults** to another construction

#### Doors below the minimum dimension:

Ellington doors default to a Slab

#### Drawer fronts below the minimum dimension:

Manor Flat drawer fronts default to Slab

Doors above maximum recommended dimensions may be accommodated but are not warranted.



## UPTON

**Upton Door  
Slab Drawer Front**

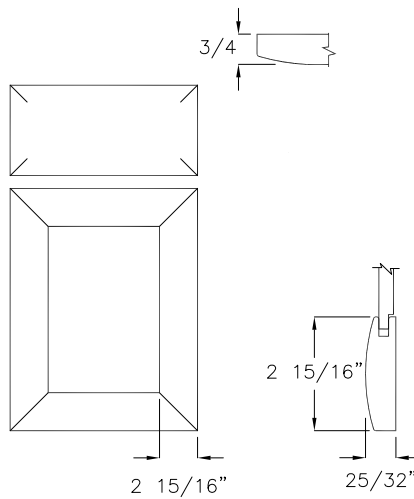

**Upton Door  
Manor Flat**

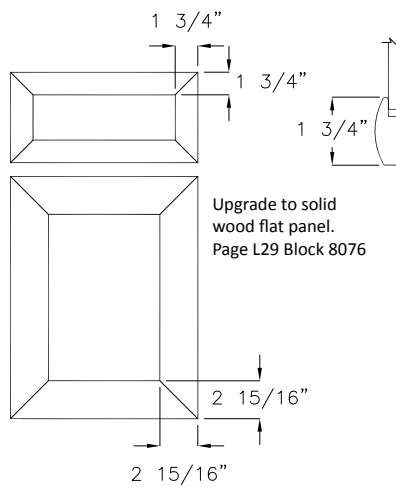

**AVAILABLE  
EDGE SHAPE**

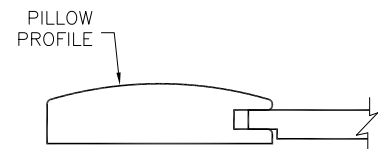
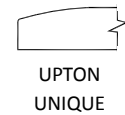

**DOOR CONSTRUCTION:** 5-Piece door construction. 3/4" thick frame with mitered corners (finger-joined, dowelled and glued). Center panel is 3/8" thick composite-core plywood with vertical grain. See Pages A18-A19 for drawer front construction.

### SIZING LIMITATIONS

#### Upton Door:

Height: Minimum: **7 1/2"**

Maximum: **62"**

Width: Minimum: **6 7/8"**

Maximum: **24"**

#### Manor Flat Drawer Front:

Height: Minimum: **4 3/4"**

Maximum: **24"**

Width: Minimum: **4 3/4"**

Maximum: **42"**

Door Drawer Front	Upton Slab	Upton Manor Flat
Overlay	Yes	Yes*
Full Overlay	Yes	Yes
Inset (Flush or Beaded)	N/A	N/A
Edge Shapes	Unique	Unique
Radius Availability	N/A	N/A
Wood Species	All except Paintable (MDF)	
Frame Door	Frame 1	Frame 1
Frame Mullion	N/A	N/A
Wainscot	Loose Door, Door on End, False or Door on End Working	

\*Overlay presents drawer front sizing limitations.

Refer to the Door/Drawer Front Sizing Diagrams on pages A26-A33.

### DEFAULT MINIMUMS:

A door or drawer front that falls below the minimum dimension, **automatically defaults** to another construction

#### Doors below the minimum dimension:

Upton doors default to Slab

#### Drawer fronts below the minimum dimension:

Manor Flat drawer fronts default to Slab

Doors above maximum recommended dimensions may be accommodated but are not warranted.

# Door Styles

## WATERBURY

**Waterbury Door  
Slab Drawer Front**

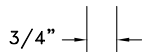
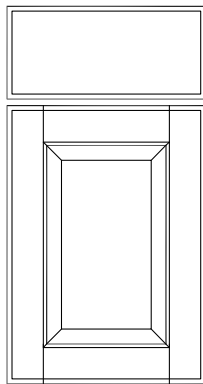

**Waterbury Door  
Classic Drawer Front**

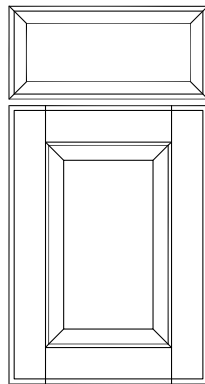

**Waterbury Door  
Manor Raised**

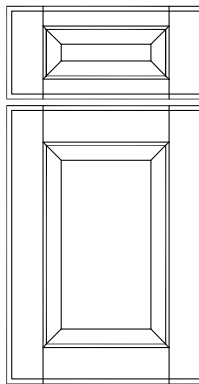

**Waterbury Door  
Manor Flat**

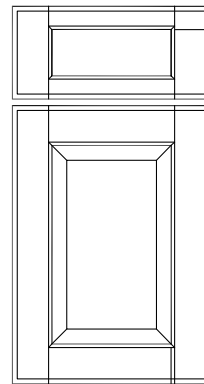

**AVAILABLE  
EDGE SHAPES**

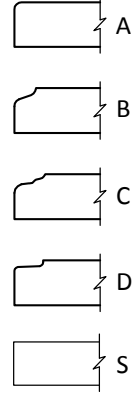

- ☒ **WATERBURY DOOR**  
☐ Standard Hip  
☐ Double Hip  
☒ **Specify a Profile Option**

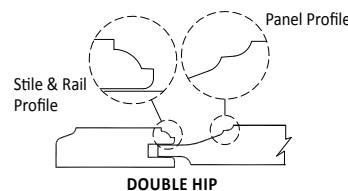
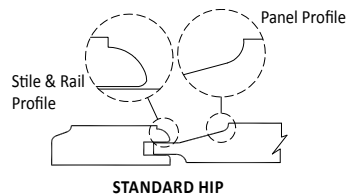

**DOOR CONSTRUCTION:** 5-Piece door construction. 3/4" thick frame with cope and sticking joinery and 3" stiles and rails. Center panel is 3/4" thick with vertical grain and Standard Hip or Double Hip profile options. *See Pages A18-A19 for drawer front construction.*

### SIZING LIMITATIONS

#### Waterbury Door:

Height: Minimum: **8 3/4"**  
 Maximum: **42"**  
 (62" maximum with intermediate rail and 2 panels)  
 Width: Minimum: **6 1/4"**  
 (Stile width reduced on doors less than 8 3/4" wide)  
 Maximum: **24"**

#### Classic Drawer Front:

Height: Minimum: **4"**  
 Maximum: **15 1/2"**  
 Width: Minimum: **4"**  
 Maximum: **42"**

#### Manor Raised Drawer Front:

Height: Minimum: **6 1/4"**  
 Maximum: **24"**  
 Width: Minimum: **6 1/4"**  
 Maximum: **42"**  
 (Drawer fronts below 8 3/4" wide have smaller stiles)

#### Manor Flat Drawer Front:

Height: Minimum: **4 1/2"**  
 Maximum: **24"**  
 Width: Minimum: **5 5/8"**  
 Maximum: **42"**  
 (Drawer fronts below 8 1/8" wide have smaller stiles)

*Doors above maximum recommended dimensions (or without an intermediate rail) may be accommodated but are not warranted.*

Door Drawer Front	Waterbury Slab	Waterbury Classic	Waterbury Manor (Raised & Flat)
Overlay	Yes	Yes	Yes*
Full Overlay	Yes	Yes	Yes
Inset (Flush or Beaded)	Yes (A or S Edge)	Yes (A Edge)	Yes* (A or S Edge)
Edge Shapes	A, B, C, D, S	A, B, C	A, B, C, D, S
Radius Availability	Door Only	Door Only	Door Only
Wood Species	All	All	All
Frame Door	Frame 1	Frame 1	Frame 1
Frame Mullion	All Standard & Designer Mullion styles		
Wainscot	All wainscot configurations available		

*\*Overlay and Inset styling present drawer front sizing limitations. Refer to the Door/Drawer Front Sizing Diagrams on pages A26-A33.*

#### DEFAULT MINIMUMS:

A door or drawer front that falls below the minimum dimension, **automatically defaults** to another construction

#### Doors below the minimum dimension:

Waterbury doors default to flat panel  
 Below the flat panel minimum doors default to Slab

#### Drawer fronts below the minimum dimension:

Manor Raised drawer fronts default to Manor Flat.  
 Manor Flat drawer fronts default to Slab  
 Classic drawer fronts default to Slab

## PORTSMOUTH

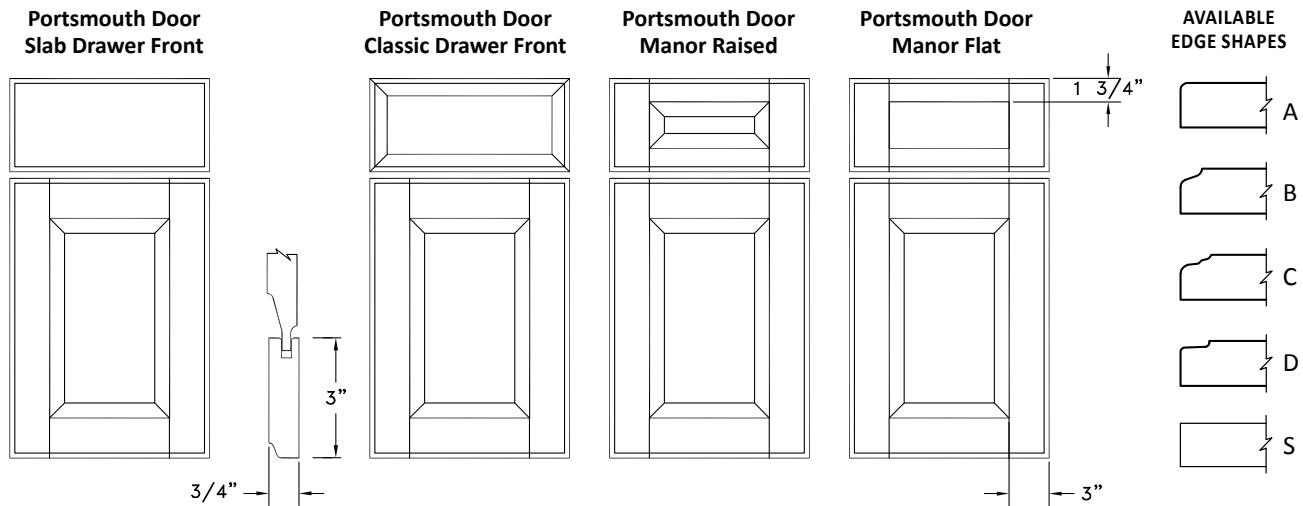

**DOOR CONSTRUCTION:** 5-Piece door construction. 3/4" thick frame with cope and sticking joinery and 3" stiles and rails. Center panel is 3/4" thick with vertical grain and Standard Hip panel profile. See Pages A18-A19 for drawer front construction.

### SIZING LIMITATIONS

#### Portsmouth Door:

Height: Minimum: **8 3/4"**

Maximum: **42"**

(62" maximum with intermediate rail and 2 panels)

Width: Minimum: **6 1/4"**

(Stile width reduced on doors less than 8 3/4" wide)

Maximum: **24"**

#### Classic Drawer Front:

Height: Minimum: **4"**

Maximum: **15 1/2"**

Width: Minimum: **4"**

Maximum: **42"**

#### Manor Raised Drawer Front:

Height: Minimum: **6 1/4"**

Maximum: **24"**

Width: Minimum: **6 1/4"**

Maximum: **42"**

(Drawer fronts below 8 3/4" wide have smaller stiles)

#### Manor Flat Drawer Front:

Height: Minimum: **4 1/2"**

Maximum: **24"**

Width: Minimum: **5 5/8"**

Maximum: **42"**

(Drawer fronts below 8 1/8" wide have smaller stiles)

*Doors above maximum recommended dimensions (or without an intermediate rail) may be accommodated but are not warranted.*

Door Drawer Front	Portsmouth Slab	Portsmouth Classic	Portsmouth Manor (Raised & Flat)
Overlay	Yes	Yes	Yes*
Full Overlay	Yes	Yes	Yes
Inset (Flush or Beaded)	Yes (A or S Edge)	Yes (A Edge)	Yes* (A or S Edge)
Edge Shapes	A, B, C, D, S	A, B, C	A, B, C, D, S
Radius Availability	N/A	N/A	N/A
Wood Species	All	All	All
Frame Door	Frame 1	Frame 1	Frame 1
Frame Mullion	All Standard & Designer Mullion styles		
Wainscot	All wainscot configurations are available		

*\*Overlay and Inset styling present drawer front sizing limitations. Refer to the Door/Drawer Front Sizing Diagrams on pages A26-A33.*

### DEFAULT MINIMUMS:

A door or drawer front that falls below the minimum dimension, **automatically defaults** to another construction

#### Doors below the minimum dimension:

Portsmouth doors default to flat panel

Below the flat panel minimum doors default to Slab

#### Drawer fronts below the minimum dimension:

Manor Raised drawer fronts default to Manor Flat.

Manor Flat drawer fronts default to Slab

# Door Styles

## DANFORTH

Available in 5/4  
See Page B58

**Danforth Door  
Slab Drawer Front**

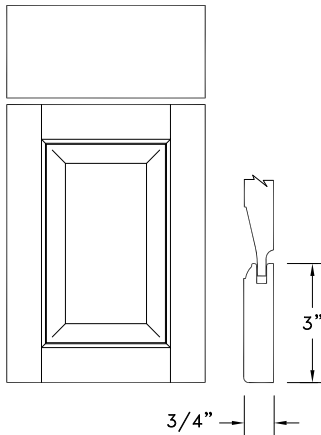

**Danforth Door  
Manor Flat**

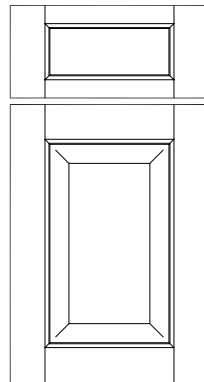

**Danforth Door  
Manor Raised**

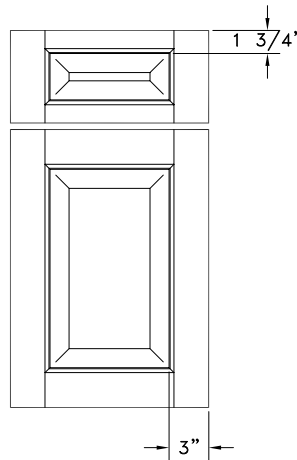

**AVAILABLE  
EDGE SHAPES**

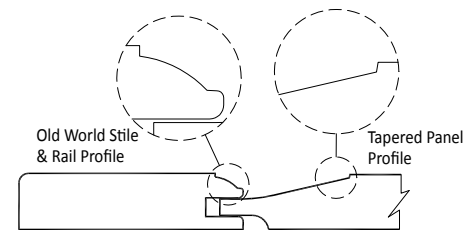
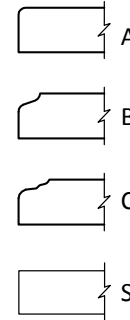

**DOOR CONSTRUCTION:** 5-Piece door construction. 3/4" thick frame with cope and sticking joinery, 3" stiles and rails and an Old World profile. Center panel is 3/4" thick with vertical grain and tapered panel profile.  
See Pages A18-A19 for drawer front construction.

### SIZING LIMITATIONS

#### Danforth Door:

Height: Minimum: **9 3/8"**  
Maximum: **42"**  
(62" maximum with intermediate rail and 2 panels)  
Width: Minimum: **6 7/8"**  
(Stile width reduced on doors less than 9 3/8")  
Maximum: **24"**

#### Manor Raised Drawer Front:

Height: Minimum: **6 7/8"** Width: Minimum: **6 7/8"**  
Maximum: **24"** Maximum: **42"**

#### Manor Flat Drawer Front:

Height: Minimum: **4 1/2"** Width: Minimum: **5 5/8"**  
Maximum: **24"** Maximum: **42"**  
(Drawer fronts below 8 1/8" wide have smaller stiles)

Door Drawer Front	Danforth Slab	Danforth Manor (Raised & Flat)
Overlay	Yes	Yes*
Full Overlay	Yes	Yes
Inset (Flush or Beaded)	Yes (A or S Edge)	Yes* (A or S Edge)
Edge Shapes	A, B, C, S	A, B, C, S
Radius Availability	N/A	N/A
Wood Species	All except Paintable (MDF)	
Frame Door	Frame 1	Frame 1
Frame Mullion	All Standard & Designer Mullion styles	
Wainscot	All wainscot configurations are available	

\*Overlay and Inset styling present drawer front sizing limitations.  
Refer to the Door/Drawer Front Sizing Diagrams on pages A26-A33.

### DEFAULT MINIMUMS:

A door or drawer front that falls below the minimum dimension, **automatically defaults** to another construction

#### Doors below the minimum dimension:

Danforth doors default to a flat panel  
Below the flat panel minimum doors default to Slab

#### Drawer fronts below the minimum dimension:

Manor Flat drawer fronts default to Slab

Doors above maximum recommended dimensions (or without an intermediate rail) may be accommodated but are not warranted.

## SEABROOK

Available in 5/4  
See Page B58

Seabrook Door  
Slab Drawer Front

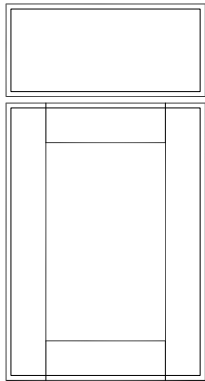

Seabrook Door  
Manor Flat

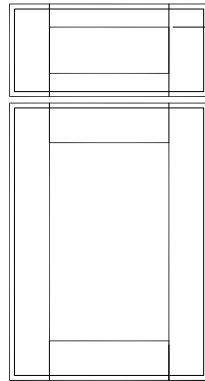

1 3/4"  
Upgrade to solid  
wood flat panel.  
Page L29 Block 8076

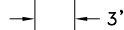
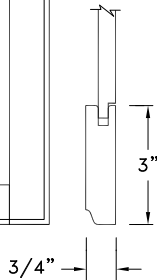

AVAILABLE  
EDGE SHAPES

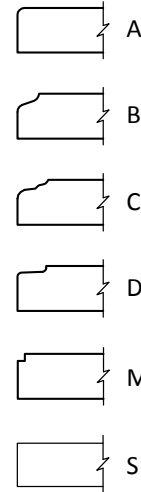

### ☒ SEABROOK DOOR

- ☐ Standard Hip
- ☐ Double Hip
- ☐ Mission
- ☐ Prairie

### ☒ Specify a Profile Option

Stile & Rail  
Profile

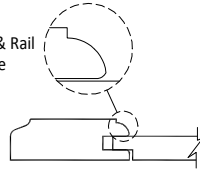

STANDARD HIP

Stile & Rail  
Profile

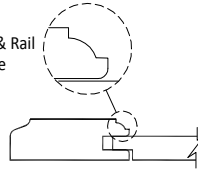

DOUBLE HIP

Stile & Rail  
Profile

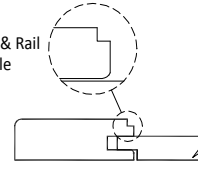

MISSION

Stile & Rail  
Profile

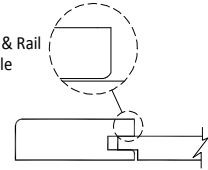

PRAIRIE

**DOOR CONSTRUCTION:** 5-Piece door construction. 3/4" thick frame with cope and sticking joinery and 3" stiles and rails. Composite-core plywood center panel is 3/8" thick with vertical grain. See Pages A18-A19 for drawer front construction.

### SIZING LIMITATIONS

#### Seabrook Door:

Height: Minimum: 7"

Maximum: 42"

(62" maximum with intermediate rail and 2 panels)

Width: Minimum: 5 5/8"

(Stile width reduced on doors less than 8 1/8" wide)

Maximum: 24"

#### Manor Flat Drawer Front:

Height: Minimum: 4 1/2"

Maximum: 24"

Width: Minimum: 5 5/8"

Maximum: 42"

(Drawer fronts below 8 1/8" wide have smaller stiles)

Door Drawer Front	Seabrook Slab	Seabrook Manor Flat
Overlay	Yes	Yes*
Full Overlay	Yes	Yes
Inset (Flush or Beaded)	Yes (A or S Edge)	Yes* (A or S Edge)
Edge Shapes	A, B,C,D,M, S	A, B,C,D,M, S
Radius Availability	N/A	N/A
Wood Species	All	All
Frame Door	Frame 1	Frame 1
Frame Mullion	All Standard & Designer Mullion.	
Wainscot	All wainscot configurations available	

\*Overlay and Inset styling present drawer front sizing limitations.  
Refer to the Door/Drawer Front Sizing Diagrams on pages A26-A33.

### DEFAULT MINIMUMS:

A door or drawer front that falls below the minimum dimension, **automatically defaults** to another construction

### Doors below the minimum dimension:

Seabrook doors default to Slab

### Drawer fronts below the minimum dimension:

Manor Flat drawer fronts default to Slab

Doors above maximum recommended dimensions (or without an intermediate rail) may be accommodated but are not warranted.

# Door Styles

## CHELSEA

Available in 5/4  
See Page B59

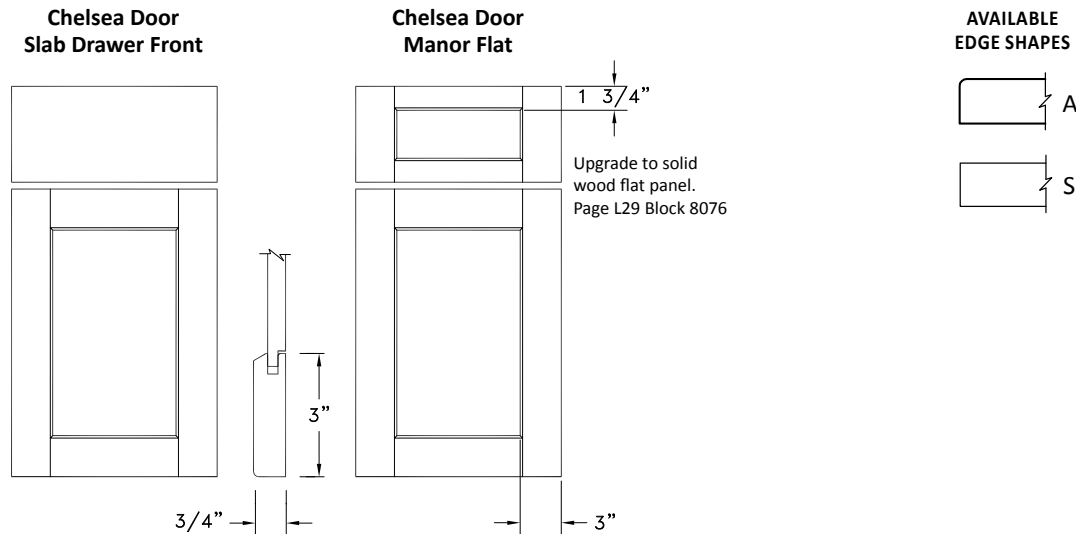

**DOOR CONSTRUCTION:** 5-Piece door construction. 3/4" thick frame with cope and sticking joinery and 3" stiles and rails. Composite-core plywood center panel is 3/8" thick with vertical grain. See Pages A18-A19 for drawer front construction.

### SIZING LIMITATIONS

#### Chelsea Door:

Height: Minimum: **7"**  
Maximum: **42"**  
(62" maximum with intermediate rail and 2 panels)  
Width: Minimum: **5 5/8"**  
(Stile width reduced on doors less than 8 1/8" wide")  
Maximum: **24"**

#### Manor Flat Drawer Front:

Height: Minimum: **4 1/2"**  
Maximum: **24"**  
Width: Minimum: **5 5/8"**  
Maximum: **42"**  
(Drawer fronts below 8 1/8" wide have smaller stiles)

Door Drawer Front	Chelsea Slab	Chelsea Manor Flat
Overlay	Yes	Yes*
Full Overlay	Yes	Yes
Inset (Flush or Beaded)	Yes	Yes*
Edge Shapes	A or S	A or S
Radius Availability	N/A	N/A
Wood Species	All	All
Frame Door	Frame 1	Frame 1
Frame Mullion	All Standard & Designer Mullion	
Wainscot	All wainscot configurations available	

\*Overlay and Inset styling present drawer front sizing limitations. Refer to the Door/Drawer Front Sizing Diagrams on pages A26-A33.

#### DEFAULT MINIMUMS:

A door or drawer front that falls below the minimum dimension, **automatically defaults** to another construction

#### Doors below the minimum dimension:

Chelsea doors default to Slab

#### Drawer fronts below the minimum dimension:

Manor Flat drawer fronts default to Slab

Doors above maximum recommended dimensions (or without an intermediate rail) may be accommodated but are not warranted.

## OXBORO

Available in 5/4  
See Page B59

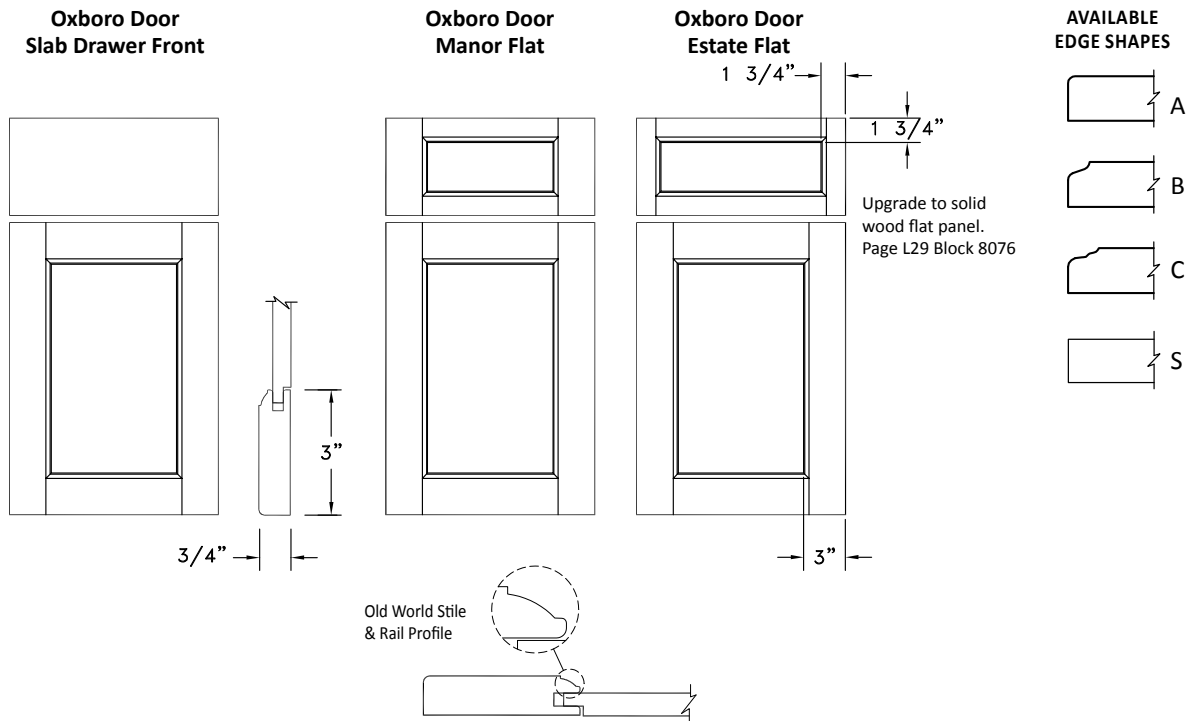

**DOOR CONSTRUCTION:** 5-Piece door construction. 3/4" thick frame with cope and sticking joinery, 3" stiles and rails and an Old World profile. Composite-core panel is 3/8" thick with vertical grain. See Pages A18-A19 for drawer front construction.

### SIZING LIMITATIONS

#### Oxboro Door:

Height: Minimum: **7"**  
Maximum: **42"**  
(62" maximum with intermediate rail and 2 panels)

Width: Minimum: **5 5/8"**  
(Stile width reduced on doors less than 8 1/8" wide)  
Maximum: **24"**

#### Manor Flat Drawer Front:

Height: Minimum: **4 1/2"**  
Maximum: **24"**

Width: Minimum: **5 5/8"**  
Maximum: **42"**  
(Drawer fronts below 8 1/8" wide have smaller stiles)

#### Estate Flat Drawer Front:

Height: Minimum: **4 1/2"**  
Maximum: **24"**

Width: Minimum: **5 5/8"**  
Maximum: **42"**

Door	Oxboro Slab	Oxboro Manor Flat	Oxboro Estate Flat
Overlay	Yes	Yes*	Yes*
Full Overlay	Yes	Yes	Yes
Inset (Flush or Beaded)	Yes (A or S Edge)	Yes* (A or S Edge)	Yes* (A or S Edge)
Edge Shapes	A, B, C, S	A, B, C, S	A, B, C, S
Radius Availability	N/A	N/A	N/A
Wood Species	All except Paintable (MDF)		
Frame Door	Frame 1	Frame 1	Frame 1
Frame Mullion	All Standard & Designer Mullion styles		
Wainscot	All wainscot configurations available		

\*Overlay and Inset styling present drawer front sizing limitations.  
Refer to the Door/Drawer Front Sizing Diagrams on pages A26-A33.

#### DEFAULT MINIMUMS:

A door or drawer front that falls below the minimum dimension, **automatically defaults** to another construction

#### Doors below the minimum dimension:

Oxboro doors default to Slab

#### Drawer fronts below the minimum dimension:

Estate Flat drawer fronts default to Slab

Manor Flat drawer fronts default to Slab

Doors above maximum recommended dimensions (or without an intermediate rail) may be accommodated but are not warranted.

# Door Styles

## STRATTON

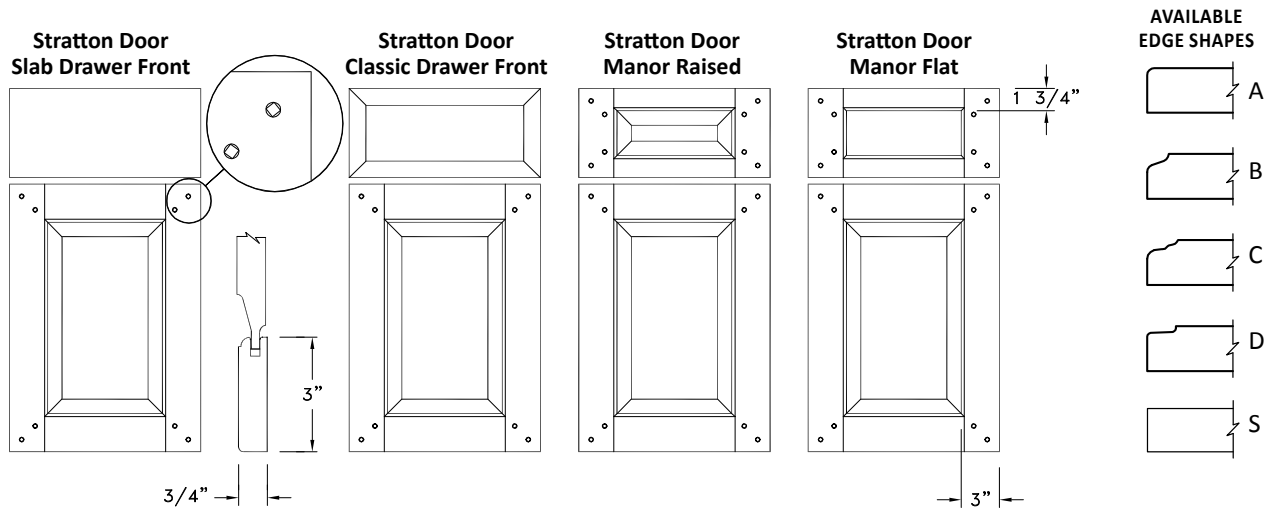

3/8" round holes with square pegs in random rotation located in door corners only (not at rail intersections), sanded flush with the door. Pegs are matching wood species (e.g. Cherry door has cherry pegs) end-grain which absorbs more stain for a darker contrast. Contrasting species available on request. Not recommend for Enamel finishes.

- ☒ **STRATTON DOOR**
  - ☐ Standard Hip
  - ☐ Double Hip
- ☒ **Specify a Profile Option**

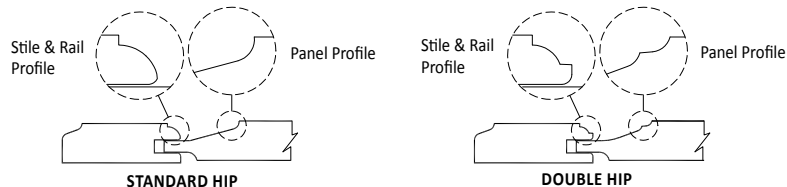

**DOOR CONSTRUCTION:** 5-Piece door construction. 3/4" thick frame with cope and sticking joinery, 3" stiles and rails and furniture pegs at each outside corner. Center panel is 3/4" thick with vertical grain and Standard Hip or Double Hip profile options. See Pages A18-A19 for drawer front construction.

### SIZING LIMITATIONS

#### Stratton Door:

Height: Minimum: **8 3/4"**  
Maximum: **42"**  
(62" maximum with intermediate rail and 2 panels)

Width: Minimum: **6 1/4"**  
(Doors less than 8 3/4" wide have reduced stile width and 1 peg in each corner)  
Maximum: **24"**

#### Classic Drawer Front:

Height: Minimum: **4"**  
Maximum: **15 1/2"**

Width: Minimum: **4"**  
Maximum: **42"**

#### Manor Raised Drawer Front:

Height: Minimum: **6 1/4"**  
Maximum: **24"**

Width: Minimum: **6 1/4"**  
Maximum: **42"**  
(Drawer fronts below 8 3/4" wide have smaller stiles and 1 peg in each corner)

#### Manor Flat Drawer Front:

Height: Minimum: **4 1/2"**  
Maximum: **24"**

Width: Minimum: **5 5/8"**  
Maximum: **42"**  
(Drawer fronts below 8 1/8" wide have smaller stiles and 1 peg in each corner)

*Doors above maximum recommended dimensions (or without an intermediate rail) may be accommodated but are not warranted.*

Door Drawer Front	Stratton Slab	Stratton Classic	Stratton Manor (Raised & Flat)
Overlay	Yes	Yes	Yes*
Full Overlay	Yes	Yes	Yes
Inset (Flush or Beaded)	Yes (A or S Edge)	Yes (A Edge)	Yes* (A or S Edge)
Edge Shapes	A, B, C, D, S	A, B, C	A, B, C, D, S
Radius Availability	N/A	N/A	N/A
Wood Species	All	All	All
Frame Door	Frame 1	Frame 1	Frame 1
Frame Mullion	All Standard & Designer Mullion styles		
Wainscot	All wainscot configurations are available		

*\*Overlay and Inset styling present drawer front sizing limitations. Refer to the Door/Drawer Front Sizing Diagrams on pages A26-A33.*

### DEFAULT MINIMUMS:

A door or drawer front that falls below the minimum dimension, **automatically defaults** to another construction

#### Doors below the minimum dimension:

Stratton doors default to flat panel  
Below the flat panel minimum doors default to Slab

#### Drawer fronts below the minimum dimension:

Manor Raised drawer fronts default to Manor Flat  
Manor Flat drawer fronts default to Slab  
Classic drawer fronts default to Slab



## KENDALL

**Kendall Door  
Slab Drawer Front**

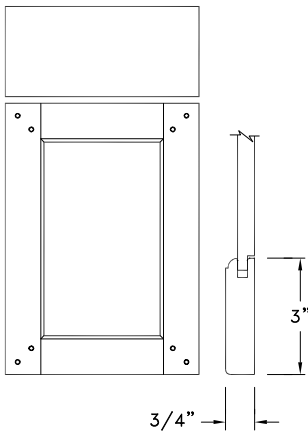

**Kendall Door  
Manor Flat**

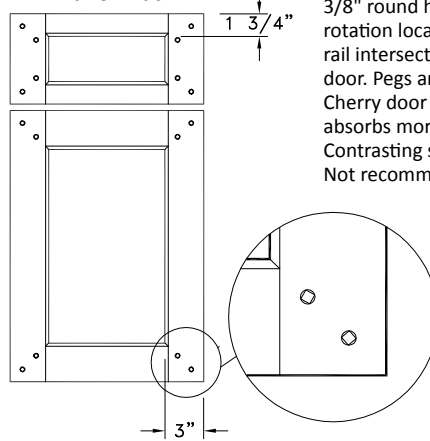

3/8" round holes with square pegs in random rotation located in door corners only (not at rail intersections), sanded flush with the door. Pegs are matching wood species (e.g. Cherry door has cherry pegs) end-grain which absorbs more stain for a darker contrast. Contrasting species available on request. Not recommend for Enamel finishes.

**AVAILABLE  
EDGE SHAPES**

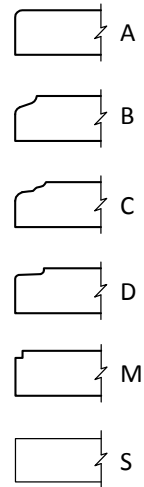

☒ **KENDALL DOOR**

- ☐ Standard Hip
- ☐ Double Hip
- ☐ Mission
- ☐ Prairie

☒ **Specify a Profile Option**

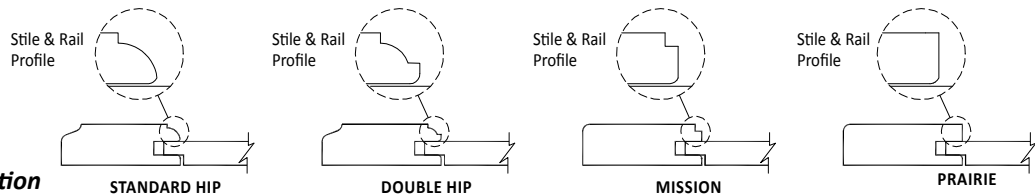

**DOOR CONSTRUCTION:** 5-Piece door construction. 3/4" thick frame with cope and sticking joinery, 3" stiles and rails and square pegs at each outside corner. Composite Core plywood center panel is 3/8" thick with vertical grain. *See Pages A18-A19 for drawer front construction.*

### SIZING LIMITATIONS

**Kendall Door:**

Height: Minimum: **7"**  
Maximum: **42"**  
(62" maximum with intermediate rail and 2 panels)

Width: Minimum: **5 5/8"**  
(Doors less than 8 1/8" wide have reduced stile width and 1 peg in each corner)  
Maximum: **24"**

**Manor Flat Drawer Front:**

Height: Minimum: **4 1/2"**  
Maximum: **24"**

Width: Minimum: **5 5/8"**  
Maximum: **42"**  
(Drawer fronts below 8 1/8" wide have smaller stiles and 1 peg in each corner)

Door Drawer Front	Kendall Slab	Kendall Manor Flat
Overlay	Yes	Yes*
Full Overlay	Yes	Yes
Inset (Flush or Beaded)	Yes (A or S Edge)	Yes* (A or S Edge)
Edge Shapes	A, B,C,D,M,S	A, B,C,D,M,S
Radius Availability	N/A	N/A
Wood Species	All	All
Frame Door	Frame 1	Frame 1
Frame Mullion	All Standard & Designer Mullion.	
Wainscot	All wainscot configurations available Pegs in outside corners only	

\*Overlay and Inset styling present drawer front sizing limitations.  
Refer to the Door/Drawer Front Sizing Diagrams on pages A26-A33.

### DEFAULT MINIMUMS:

A door or drawer front that falls below the minimum dimension, automatically defaults to another construction

### Doors below the minimum dimension:

Kendall doors default to a Slab

### Drawer fronts below the minimum dimension:

Manor Flat drawer fronts default to Slab

*Doors above maximum recommended dimensions (or without an intermediate rail) may be accommodated but are not warranted.*

# Door Styles

## BRITTANY

**Brittany Door  
Slab Drawer Front**

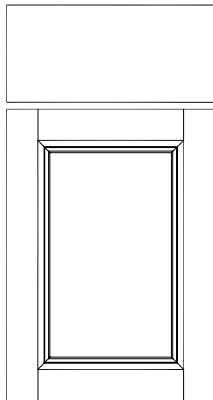

**Brittany Door  
Styled Drawer Front**

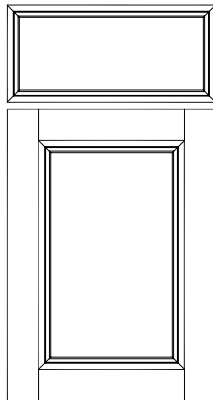

**Brittany Door  
Manor Flat**

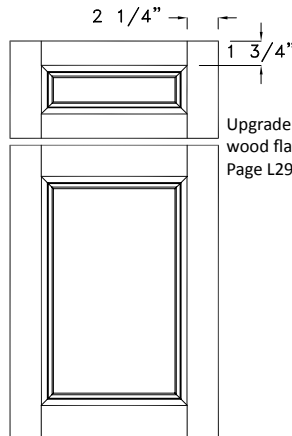

**AVAILABLE  
EDGE SHAPES**

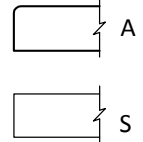

Upgrade to solid  
wood flat panel.  
Page L29 Block 8076

**DOOR CONSTRUCTION:** 5-Piece door construction. 3/4" thick frame with cope and sticking joinery, Center Panel is 3/8" thick composite-core plywood. Decorative applied molding pictures frames the panel. *See Pages A18-A19 for drawer front construction.*

### SIZING LIMITATIONS

#### Brittany Door:

Height: Minimum: **7 1/4"**  
Maximum: **42"**  
(62" maximum with intermediate rail and 2 panels)

Width: Minimum: **6 1/4"**  
(Doors below 7 1/4" wide have 1 3/4" wide stiles)  
Maximum: **24"**

#### Styled Drawer Front:

Height: Minimum: **3 5/8"** Width: Minimum: **3 5/8"**  
Maximum: **24"** Maximum: **42"**

#### Manor Flat Drawer Front:

Height: Minimum: **6 1/4"** Width: Minimum: **6 1/4"**  
Maximum: **24"** Maximum: **42"**  
(Drawer fronts below 7 1/4" wide have 1 3/4" stiles)

Door Drawer Front	Brittany Slab	Brittany Styled	Brittany Manor Flat
Overlay	Yes	Yes	Yes*
Full Overlay	Yes	Yes	Yes
Inset (Flush or Beaded)	Yes	Yes	Yes*
Edge Shapes	A or S	Drawer Front=Unique Door=A or S	A or S
Radius Availability	N/A	N/A	N/A
Wood Species	All	All	All
Frame Door	Frame 1 (Available with 1/8" thick insert only)		
Frame Mullion	N/A	N/A	N/A
Wainscot	All wainscot configurations are available		

*\*Overlay and Inset styling present drawer front sizing limitations.  
Refer to the Door/Drawer Front Sizing Diagrams on pages A26-A33.*

### DEFAULT MINIMUMS:

A door or drawer front that falls below the minimum dimension, **automatically defaults** to another construction

#### Doors below the minimum dimension:

Brittany doors default to a Slab

#### Drawer fronts below the minimum dimension:

Styled drawer fronts default to Slab

Manor Flat drawer fronts default to Slab

*Doors above maximum recommended dimensions (or without an intermediate rail) may be accommodated but are not warranted.*

## NOTTINGHAM

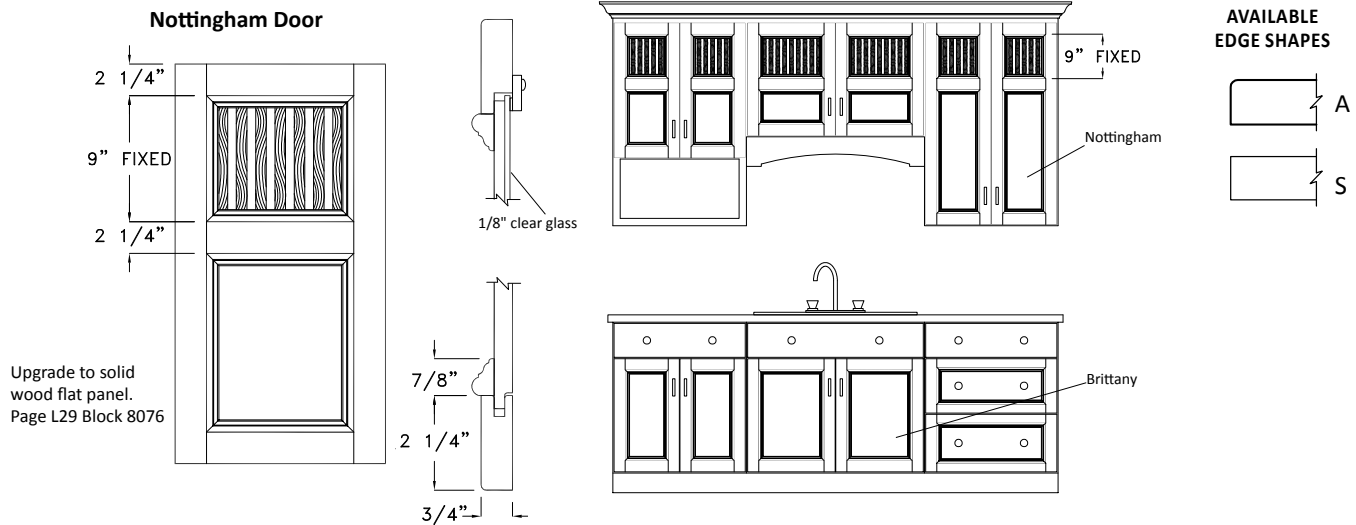

The **Nottingham** door style is designed for **wall** cabinet applications. (Slatted section has a fixed dimension of 9") Coordinate with the **Brittany** door style and drawer fronts for base cabinets.

**DOOR CONSTRUCTION:** 3/4" thick frame with cope and sticking joinery. Upper section has decorative slats that are 3/4" wide, 1/4" thick, and spaced 5/8" apart. Clear glass is installed behind the slats and secured with glass clips. The slatted area height is a constant fixed dimension. The panel is 3/8" composite-core plywood with decorative applied molding that matches the Brittany door style. See Pages A18-A19 for drawer front construction.

### SIZING LIMITATIONS

#### Nottingham Door:

Height: Minimum: **18 1/2"**

(Below 18 1/2" doors are built with slats only)

Maximum: **53 1/4"**

(62" maximum with an additional intermediate rail)

Width: Minimum: **6 1/4"**

(Doors below 7 1/4" wide have 1 3/4" wide stiles)

Maximum: **24"**

#### Styled Drawer Front:

Height: Minimum: **3 5/8"**

Maximum: **24"**

Width: Minimum: **3 5/8"**

Maximum: **42"**

#### Manor Flat Drawer Front:

Height: Minimum: **6 1/4"**

Maximum: **24"**

Width: Minimum: **6 1/4"**

Maximum: **42"**

(Drawer fronts below 7 1/4" wide have 1 3/4" stiles)

Door Drawer Front	Nottingham Slab	Nottingham Styled	Nottingham Manor Flat
Overlay	Yes	Yes	Yes*
Full Overlay	Yes	Yes	Yes
Inset (Flush or Beaded)	Yes	Yes	Yes*
Edge Shapes	A or S	Drawer Front=Unique Door=A or S	A or S
Radius Availability	N/A	N/A	N/A
Wood Species	All	All	All
Frame Door	Frame 1 (Available with 1/8" thick insert only)		
Frame Mullion	N/A	N/A	N/A
Wainscot	All wainscot configurations are available to match Brittany door style		

\*Overlay and Inset styling present drawer front sizing limitations. Refer to the Door/Drawer Front Sizing Diagrams on pages A26-A33.

### DEFAULT MINIMUMS:

A door or drawer front that falls below the minimum dimension, **automatically defaults** to another construction

#### Doors below the minimum dimension:

Below minimum width Nottingham doors default to Slab

Below minimum height Nottingham doors are built with slats only

#### Drawer fronts below the minimum dimension:

Styled drawer fronts default to Slab

Manor Flat drawer fronts default to Slab

Doors above maximum recommended dimensions (or without an intermediate rail) may be accommodated but are not warranted.

# Door Styles

## WORTHINGTON

**Worthington Door  
Slab Drawer Front**

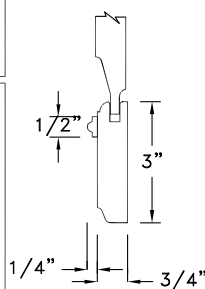
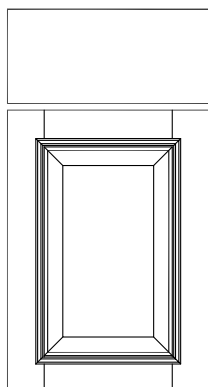

**Worthington Door  
Classic Drawer Front**

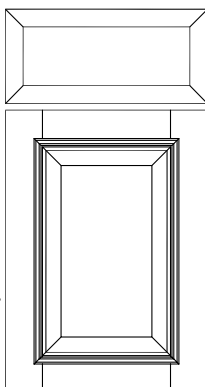

**Worthington Door  
Manor Raised**

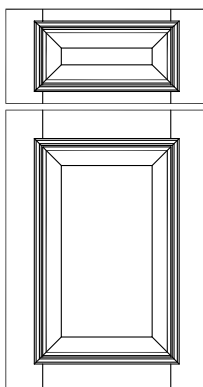

**Worthington Door  
Manor Flat**

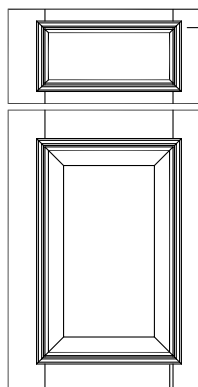

**AVAILABLE  
EDGE SHAPES**

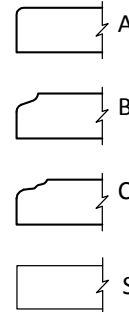

☒ **WORTHINGTON DOOR**

☐ Standard Hip

☐ Double Hip

☒ **Specify a Profile Option**

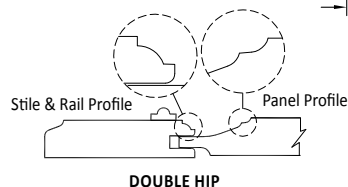
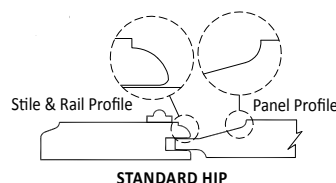

**DOOR CONSTRUCTION:** 5-Piece door construction. 3/4" thick frame with cope and sticking joinery and 3" stiles and rails. Applied molding picture frames the center panel. Center panel is 3/4" thick with vertical grain and Standard Hip or Double Hip profile options. See Pages A18-A19 for drawer front construction.

### SIZING LIMITATIONS

**Worthington Door:**

Height: Minimum: **8 3/4"**

Maximum: **42"**

(62" maximum with intermediate rail and 2 panels)

Width: Minimum: **6 1/4"**

(Stile width reduced on doors less than 8 3/4" wide)

Maximum: **24"**

**Classic Drawer Front:**

Height: Minimum: **4"**

Maximum: **15 1/2"**

Width: Minimum: **4"**

Maximum: **42"**

**Manor Raised Drawer Front:**

Height: Minimum: **6 1/4"**

Maximum: **24"**

Width: Minimum: **6 1/4"**

Maximum: **42"**

(Drawer fronts below 8 3/4" wide have smaller stiles)

**Manor Flat Drawer Front:**

Height: Minimum: **4 1/2"**

Maximum: **24"**

Width: Minimum: **5 5/8"**

Maximum: **42"**

(Drawer fronts below 8 1/8" wide have smaller stiles)

*Doors above maximum recommended dimensions (or without an intermediate rail) may be accommodated but are not warranted.*

Door Drawer Front	Worthington Slab	Worthington Classic	Worthington Manor (Raised & Flat)
Overlay	Yes	Yes	Yes*
Full Overlay	Yes	Yes	Yes
Inset (Flush or Beaded)	Yes (A or S Edge)	Yes (A Edge)	Yes* (A or S Edge)
Edge Shapes	A, B, C, S	A, B, C	A, B, C, S
Radius Availability	N/A	N/A	N/A
Wood Species	All	All	All
Frame Door	Frame 1	Frame 1	Frame 1
Frame Mullion	All Standard & Designer Mullion styles		
Wainscot	All wainscot configurations are available		

*\*Overlay and Inset styling present drawer front sizing limitations. Refer to the Door/Drawer Front Sizing Diagrams on pages A26-A33.*

### DEFAULT MINIMUMS:

A door or drawer front that falls below the minimum dimension, **automatically defaults** to another construction

### Doors below the minimum dimension:

Worthington doors default to flat panel

Below the flat panel minimum doors default to Slab

### Drawer fronts below the minimum dimension:

Manor drawer fronts default to Manor Flat

Manor Flat drawer fronts default to Slab

Classic drawer fronts default to Slab

## SALERNO

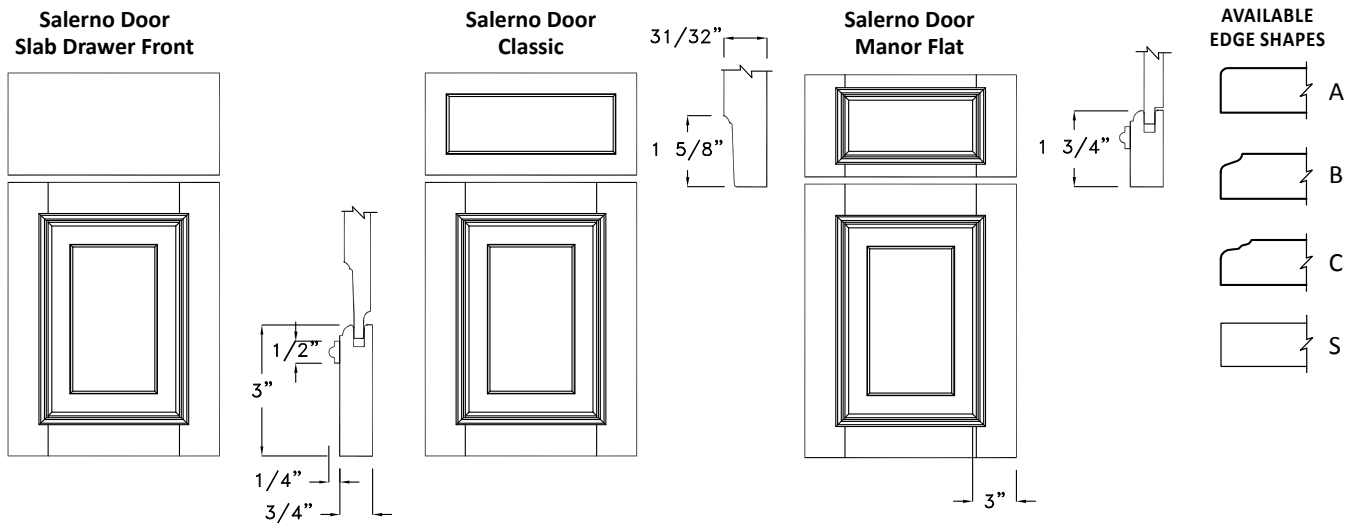

**DOOR CONSTRUCTION:** 5-Piece door construction. 3/4" thick frame with cope and sticking joinery and 3" stiles and rails. Applied molding picture frames the center panel. Center panel is 5/8" thick with vertical grain and a unique panel profile.  
See Pages A18-A19 for drawer front construction.

### SIZING LIMITATIONS

#### Salerno Door:

Height: Minimum: **9 3/8"**  
Maximum: **42"**  
(62" maximum with intermediate rail and 2 panels)  
Width: Minimum: **6 7/8"**  
(Stile width reduced on doors less than 9 3/8" wide)  
Maximum: **24"**

#### Classic Drawer Front:

Height: Minimum: **4 1/2"** Width: Minimum: **4 1/2"**  
Maximum: **15 1/2"** Maximum: **42"**

#### Manor Flat Drawer Front:

Height: Minimum: **4 1/2"** Width: Minimum: **5 5/8"**  
Maximum: **24"** Maximum: **42"**  
(Drawer fronts below 8 1/8" wide have smaller stiles)

Door Drawer Front	Salerno Slab	Salerno Classic	Salerno Manor Flat
Overlay	Yes	Yes	Yes*
Full Overlay	Yes	Yes	Yes
Inset (Flush or Beaded)	Yes (A or S Edge)	Yes (A Edge)	Yes* (A or S Edge)
Edge Shapes	A, B, C, S	Drawer Front=Unique Door=A	A, B, C, S
Radius Availability	N/A	N/A	N/A
Wood Species	All	All	All
Frame Door	Frame 1	Frame 1	Frame 1
Frame Mullion	All Standard & Designer Mullion styles		
Wainscot	All wainscot configurations are available		

\*Overlay and Inset styling present drawer front sizing limitations.  
Refer to the Door/Drawer Front Sizing Diagrams on pages A26-A33.

### DEFAULT MINIMUMS:

A door or drawer front that falls below the minimum dimension, **automatically defaults** to another construction

#### Doors below the minimum dimension:

Salerno doors default to flat panel  
Below the flat panel minimum doors default to Slab

#### Drawer fronts below the minimum dimension:

Manor Flat drawer fronts default to Slab  
Classic drawer fronts default to Slab

Doors above maximum recommended dimensions (or without an intermediate rail) may be accommodated but are not warranted.

# Door Styles

## SOMERLAKE

**Somerlake Door  
Slab Drawer Front**

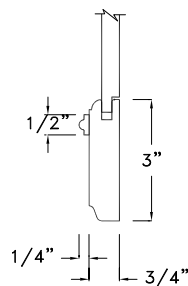
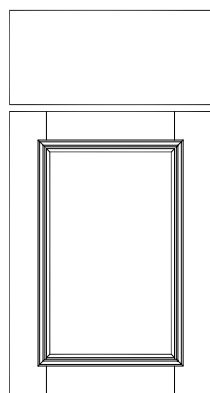

**Somerlake Door  
Manor Flat**

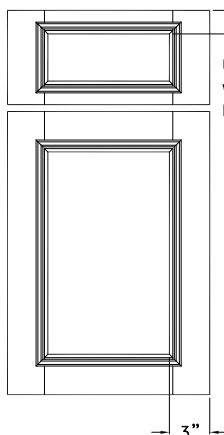

1 3/4"  
Upgrade to solid  
wood flat panel.  
Page L29 Block 8076

**AVAILABLE  
EDGE SHAPES**

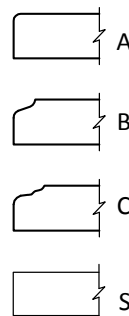

- ☒ **SOMERLAKE DOOR**  
☐ Standard Hip  
☐ Double Hip

- ☒ **Specify a Profile Option**

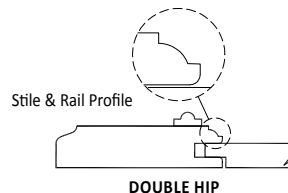
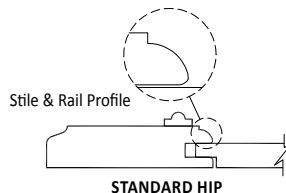

**DOOR CONSTRUCTION:** 5-Piece door construction. 3/4" thick frame with cope and sticking joinery and 3" stiles and rails. Applied molding picture frames the center panel. Center panel is 3/8" thick composite-core plywood.  
 See Pages A18-A19 for drawer front construction.

### SIZING LIMITATIONS

#### Somerlake Door:

Height: Minimum: **7"**  
 Maximum: **42"**  
 (62" maximum with intermediate rail and 2 panels)

Width: Minimum: **5 5/8"**  
 (Stile width reduced on doors less than 8 1/8" wide)  
 Maximum: **24"**

#### Manor Flat Drawer Front:

Height: Minimum: **4 1/2"**  
 Maximum: **24"**  
 Width: Minimum: **5 5/8"**  
 Maximum: **42"**  
 (Drawer fronts below 8 1/8" wide have smaller stiles)

Door Drawer Front	Somerlake Slab	Somerlake Manor Flat
Overlay	Yes	Yes*
Full Overlay	Yes	Yes
Inset (Flush or Beaded)	Yes (A or S Edge)	Yes* (A or S Edge)
Edge Shapes	A, B, C, S	A, B, C, S
Radius Availability	N/A	N/A
Wood Species	All	All
Frame Door	Frame 1	Frame 1
Frame Mullion	All Standard & Designer Mullion.	
Wainscot	All wainscot configurations available	

\*Overlay and Inset styling present drawer front sizing limitations.  
 Refer to the Door/Drawer Front Sizing Diagrams on pages A26-A33.

### DEFAULT MINIMUMS:

A door or drawer front that falls below the minimum dimension, **automatically defaults** to another construction

#### Doors below the minimum dimension:

Somerlake doors default to Slab

#### Drawer fronts below the minimum dimension:

Manor Flat drawer fronts default to Slab

*Doors above maximum recommended dimensions (or without an intermediate rail) may be accommodated but are not warranted.*

## HAWTHORNE

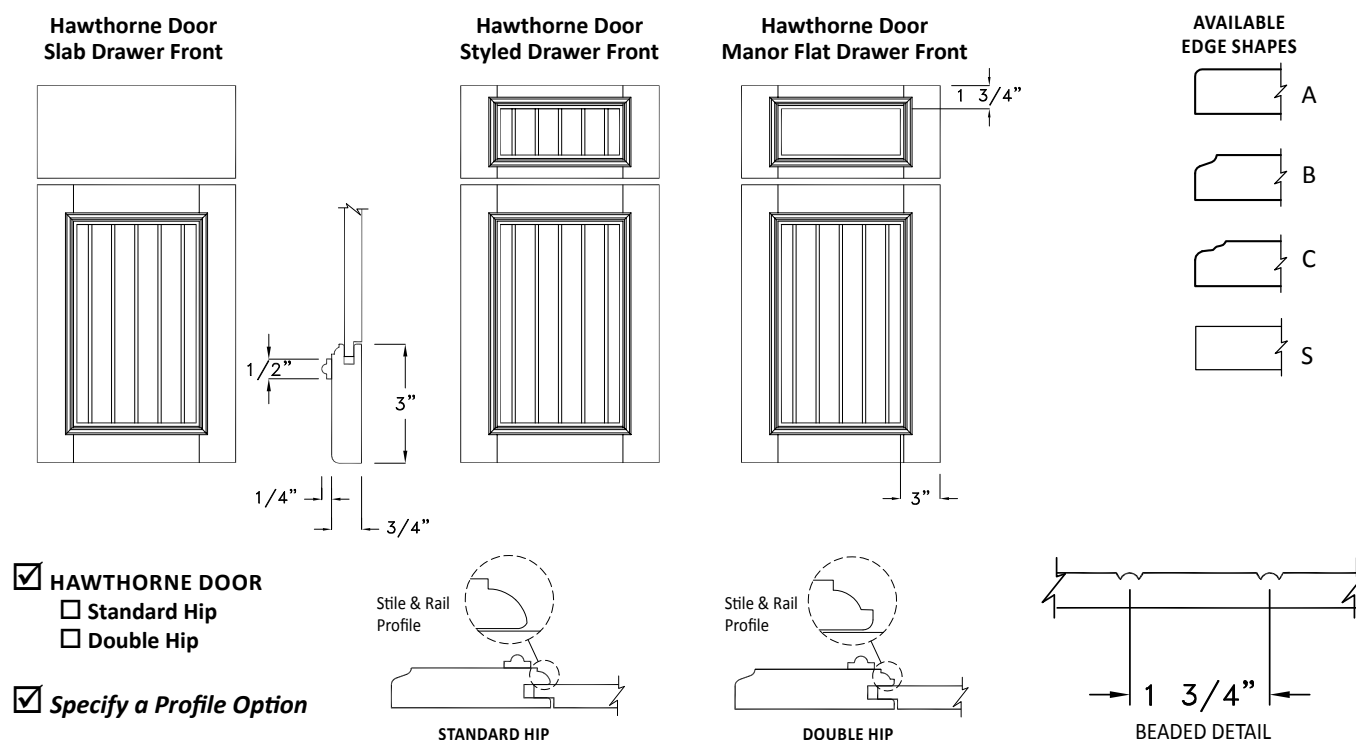

**DOOR CONSTRUCTION:** 5-Piece door construction. 3/4" thick frame with cope and sticking joinery and 3" stiles and rails. Applied molding picture frames the center panel. Solid wood center panel is 3/8" thick and beaded every 1 3/4" on center. See Pages A18-A19 for drawer front construction.

### SIZING LIMITATIONS

#### Hawthorne Door:

Height: Minimum: 7"  
Maximum: 42"  
(62" maximum with intermediate rail and 2 panels)

Width: Minimum: 5 5/8"  
(Stile width reduced on doors less than 8 1/8" wide)  
Maximum: 24"

#### Styled Drawer Front:

Height: Minimum: 4 1/2" Width: Minimum: 4 1/2"  
Maximum: 15 1/2" Maximum: 42"

#### Manor Flat Drawer Front:

Height: Minimum: 4 1/2" Width: Minimum: 5 5/8"  
Maximum: 24" Maximum: 42"  
(Drawer fronts below 8 1/8" wide have smaller stiles)

Door Drawer Front	Hawthorne Slab	Hawthorne Styled	Hawthorne Manor Flat
Overlay	Yes	Yes	Yes*
Full Overlay	Yes	Yes	Yes
Inset (Flush or Beaded)	Yes (A or S Edge)	Yes (A or S Edge)	Yes* (A or S Edge)
Edge Shapes	A, B, C, S	A, B, C, S	A, B, C, S
Radius Availability	N/A	N/A	N/A
Wood Species	All	All	All
Frame Door	Frame 1	Frame 1	Frame 1
Frame Mullion	All Standard & Designer Mullion styles		
Wainscot	All wainscot configurations are available		

\*Overlay and Inset styling present drawer front sizing limitations. Refer to the Door/Drawer Front Sizing Diagrams on pages A26-A33.

### DEFAULT MINIMUMS:

A door or drawer front that falls below the minimum dimension, *automatically defaults* to another construction

#### Doors below the minimum dimension:

Hawthorne doors default to Slab

#### Drawer fronts below the minimum dimension:

Styled drawer fronts default to Slab

Manor Flat drawer fronts default to Slab

Doors above maximum recommended dimensions (or without an intermediate rail) may be accommodated but are not warranted.

# Door Styles

## CHATEAUX

Available in 5/4  
See Page B60

**Chateaux Door  
Slab Drawer Front**

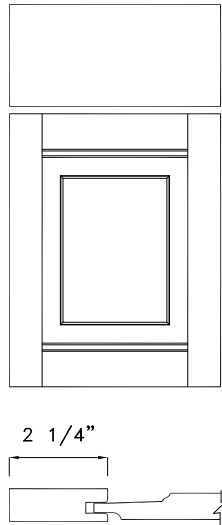

**Chateaux Door  
Classic Drawer Front**

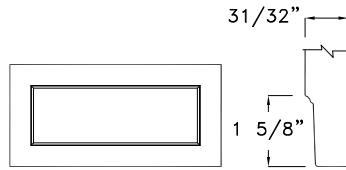

**AVAILABLE  
EDGE SHAPES**

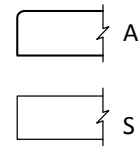

Chateaux doors over 42" high automatically receive an intermediate rail for strength and stability. The intermediate rail for a Chateaux door style has a Prairie profile on the top and bottom edge (the molded bead profile is not available on intermediate rails)

**DOOR CONSTRUCTION:** 5-Piece door construction. 3/4" thick frame with cope and sticking joinery. Center panel is 5/8" thick with a unique panel profile. See Pages A18-A19 for drawer front construction.

### SIZING LIMITATIONS

#### Chateaux Door:

Height: Minimum: **9 3/8"**  
Maximum: **42"**  
(62" maximum with intermediate rail and 2 panels)

Width: Minimum: **6 7/8"**  
(Doors below 7 7/8" wide of 1 3/4" wide stiles)  
Maximum: **24"**

#### Classic Drawer Front:

Height: Minimum: **4 1/2"** Width: Minimum: **4 1/2"**  
Maximum: **15 1/2"** Maximum: **42"**

Door Drawer Front	Chateaux Slab	Chateaux Classic
Overlay	Yes	Yes*
Full Overlay	Yes	Yes
Inset (Flush or Beaded)	Yes	Yes*
Edge Shapes	A or S	Drawer Front=Unique Door=A
Radius Availability	N/A	N/A
Wood Species	All	All
Frame Door	Frame 1	Frame 1
Frame Mullion	N/A	N/1
Wainscot	Available as single panel width wainscot only	

\*Overlay and Inset styling present drawer front sizing limitations.  
Refer to the Door/Drawer Front Sizing Diagrams on pages A26-A33.

### DEFAULT MINIMUMS:

A door or drawer front that falls below the minimum dimension, **automatically defaults** to another construction

#### Doors below the minimum dimension:

Chateaux doors default to flat panel  
Doors below the flat panel minimum (5 5/8") default to Slab

#### Drawer fronts below the minimum dimension:

Classic drawer fronts default to Slab

Doors above maximum recommended dimensions (or without an intermediate rail) may be accommodated but are not warranted.





# Door Styles

## BOOTHBAY

Available in 5/4  
See Page B61

Boothbay Door  
Slab Drawer Front

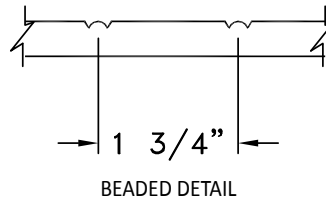
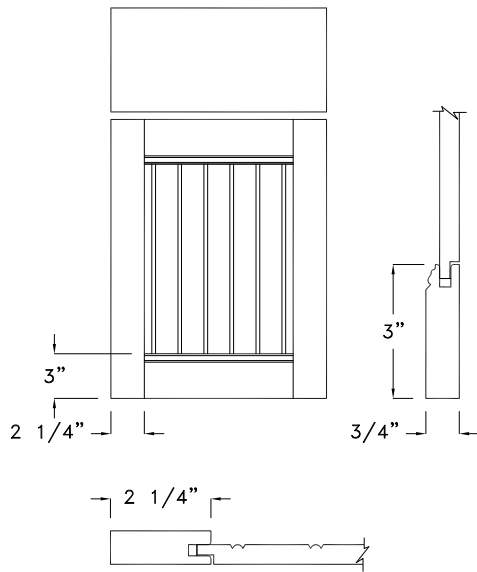

AVAILABLE  
EDGE SHAPES

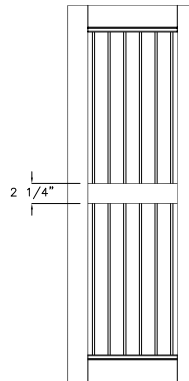
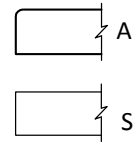

Boothbay doors over 42" high automatically receive an intermediate rail for strength and stability. The intermediate rail for a Boothbay door style has a Prairie profile on the top and bottom edge (the molded bead profile is not available on intermediate rails)

**DOOR CONSTRUCTION:** 5-Piece door construction. 3/4" thick frame with cope and sticking joinery. Solid wood center panel is 3/8" thick and beaded every 1 3/4" on center. See Pages A18-A19 for drawer front construction.

### SIZING LIMITATIONS

#### Boothbay Door:

Height: Minimum: 7"

Maximum: 42"

(62" maximum with intermediate rail and 2 panels)

Width: Minimum: 5 5/8"

(Doors below 6 5/8" wide of 1 3/4" wide stiles)

Maximum: 24"

Door Drawer Front	Boothbay Slab
Overlay	Yes
Full Overlay	Yes
Inset (Flush or Beaded)	Yes
Edge Shapes	A or S
Radius Availability	N/A
Wood Species	All
Frame Door	Frame 1
Frame Mullion	N/A
Wainscot	Available as single panel width wainscot only

\*Overlay and Inset styling present drawer front sizing limitations.  
Refer to the Door/Drawer Front Sizing Diagrams on pages A26-A33.

### DEFAULT MINIMUMS:

A door or drawer front that falls below the minimum dimension, **automatically defaults** to another construction

### Doors below the minimum dimension:

Boothbay doors default to Slab

Doors above maximum recommended dimensions (or without an intermediate rail) may be accommodated but are not warranted.

## TENBROOK

Available in 5/4  
See Page B61

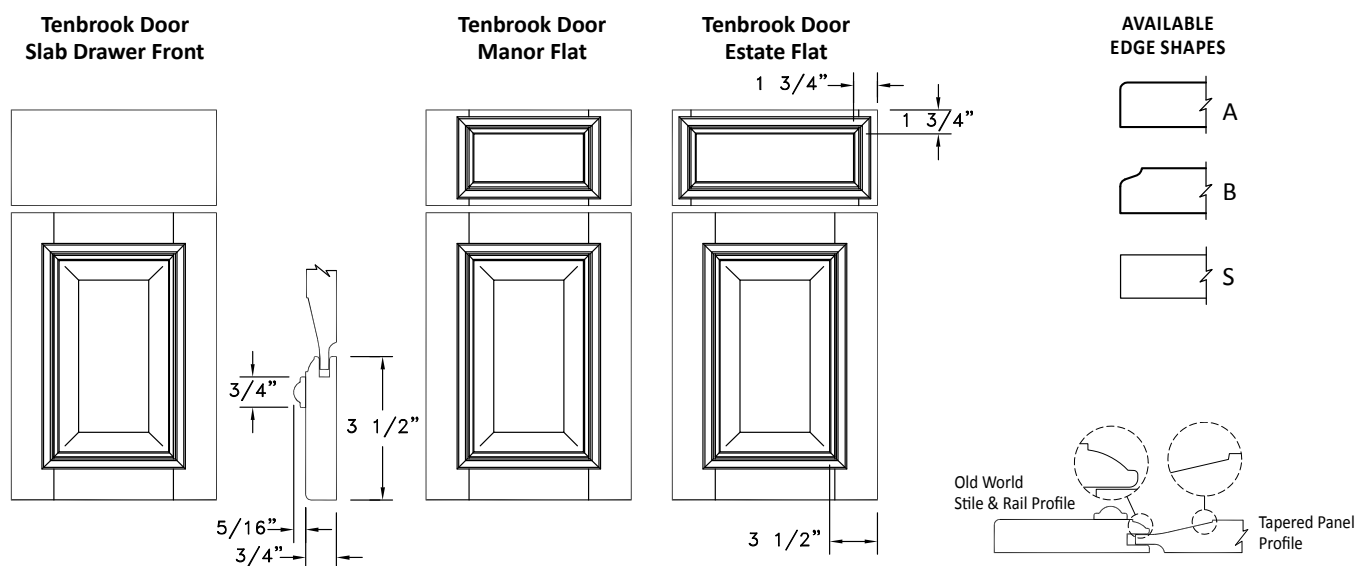

**DOOR CONSTRUCTION:** 5-Piece door construction. 3/4" thick frame with cope and sticking joinery, 3 1/2" stiles and rails and an Old World profile. Applied Molding picture frames center panel. Solid wood center panel is 3/4" thick with a vertical grain and a tapered panel profile. See Pages A18-A19 for drawer front construction.

### SIZING LIMITATIONS

#### Tenbrook Door:

Height: Minimum: **10 3/8"**

Maximum: **42"**

(62" maximum with intermediate rail and 2 panels)

Width: Minimum: **6 7/8"**

(Stile width reduced on doors less than 10 3/8" wide)

Maximum: **24"**

#### Manor Flat Drawer Front:

Height: Minimum: **4 1/2"**

Maximum: **24"**

Width: Minimum: **5 5/8"**

Maximum: **42"**

(Drawer fronts below 9 1/8" wide have smaller stiles)

#### Estate Flat Drawer Front:

Height: Minimum: **4 1/2"**

Maximum: **24"**

Width: Minimum: **5 5/8"**

Maximum: **42"**

Door Drawer Front	Tenbrook Slab	Tenbrook Manor Flat	Tenbrook Estate Flat
Overlay	Yes	Yes*	Yes*
Full Overlay	Yes	Yes	Yes
Inset (Flush or Beaded)	Yes (A or S Edge)	Yes* (A or S Edge)	Yes* (A or S Edge)
Edge Shapes	A, B, S	A, B, S	A, B, S
Radius Availability	N/A	N/A	N/A
Wood Species	All except Paintable (MDF)		
Frame Door	Frame 1	Frame 1	Frame 1
Frame Mullion	All Standard & Designer Mullion styles		
Wainscot	All wainscot configurations are available		

\*Overlay and Inset styling present drawer front sizing limitations.  
Refer to the Door/Drawer Front Sizing Diagrams on pages A26-A33.

### DEFAULT MINIMUMS:

A door or drawer front that falls below the minimum dimension, **automatically defaults** to another construction

#### Doors below the minimum dimension:

Tenbrook doors default to flat panel

Doors below the flat panel minimum (5 5/8") default to Slab

#### Drawer fronts below the minimum dimension:

Estate Flat drawer fronts default to Slab

Manor Flat drawer fronts default to Slab

Doors above maximum recommended dimensions (or without an intermediate rail) may be accommodated but are not warranted.

# Door Styles

## GOURDON

Available in 5/4  
See Page B62

Gourdon Door  
Slab Drawer Front

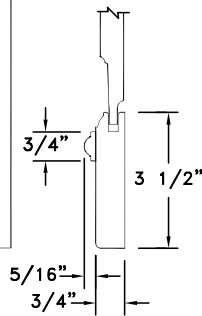
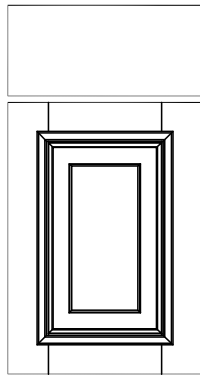

Gourdon Door  
Classic

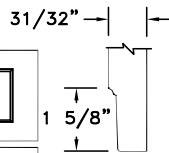
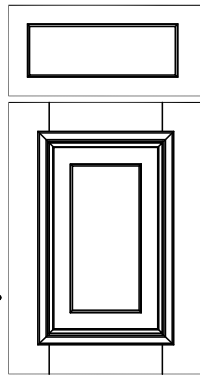

Gourdon Door  
Manor Flat

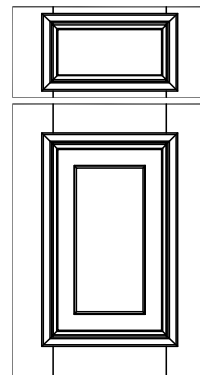

Gourdon Door  
Estate Flat

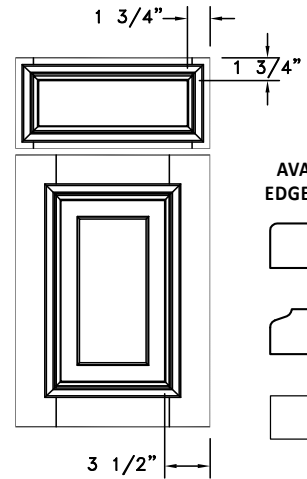

AVAILABLE  
EDGE SHAPES

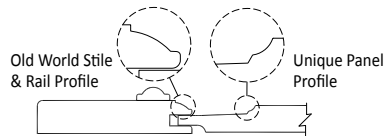
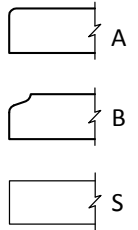

**DOOR CONSTRUCTION:** 5-Piece door construction. 3/4" thick frame with cope and sticking joinery, 3/2" stiles and rails and an Old World profile. Applied Molding picture frames center panel. Solid wood center panel is 3/4" thick with vertical grain and unique panel profile. See Pages A18-A19 for drawer front construction.

### SIZING LIMITATIONS

#### Gourdon Door:

Height: Minimum: **10 3/8"**

Maximum: **42"**

(62" maximum with intermediate rail and 2 panels)

Width: Minimum: **6 7/8"**

(Stile width reduced on doors less than 10 3/8" wide)

Maximum: **24"**

#### Classic Drawer Front:

Height: Minimum: **4 1/2"**

Maximum: **15 1/2"**

Width: Minimum: **4 1/2"**

Maximum: **42"**

#### Manor Flat Drawer Front:

Height: Minimum: **4 1/2"**

Maximum: **24"**

Width: Minimum: **5 5/8"**

Maximum: **42"**

(Drawer fronts below 9 1/8" wide have smaller stiles)

#### Estate Flat Drawer Front:

Height: Minimum: **4 1/2"**

Maximum: **24"**

Width: Minimum: **5 5/8"**

Maximum: **42"**

Door Drawer Front	Gourdon Slab	Gourdon Classic	Gourdon Manor Flat	Gourdon Estate Flat
Overlay	Yes	Yes	Yes*	Yes*
Full Overlay	Yes	Yes	Yes	Yes
Inset (Flush or Beaded)	Yes (A or S Edge)	Yes (A Edge)	Yes* (A or S Edge)	Yes* (A or S Edge)
Edge Shapes	A, B, S	Drw Front=Unique Door=A	A, B, S	A, B, S
Radius Availability	N/A	N/A	N/A	N/A
Wood Species	All except Paintable (MDF)			
Frame Door	Frame 1	Frame 1	Frame 1	Frame 1
Frame Mullion	All Standard & Designer Mullion styles			
Wainscot	All wainscot configurations are available			

\*Overlay and Inset styling present drawer front sizing limitations.  
Refer to the Door/Drawer Front Sizing Diagrams on pages A26-A33.

### DEFAULT MINIMUMS:

A door or drawer front that falls below the minimum dimension,  
**automatically defaults** to another construction

#### Doors below the minimum dimension:

Gourdon doors default to flat panel

Doors below the flat panel minimum default to Slab

#### Drawer fronts below the minimum dimension:

Classic drawer fronts default to Slab

Estate Flat drawer fronts default to Slab

Manor Flat drawer fronts default to Slab

Doors above maximum recommended dimensions (or without an intermediate rail) may be accommodated but are not warranted.

## VERONA

Available in 5/4  
See Page B61

Verona Door  
Slab Drawer Front

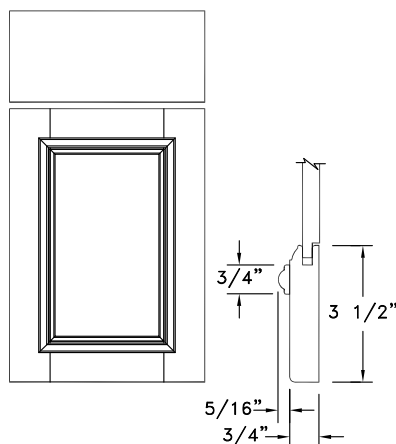

Verona Door  
Manor Flat

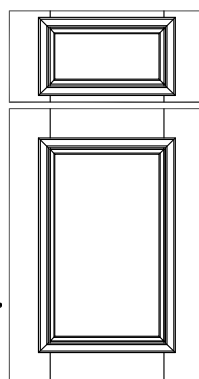

Verona Door  
Estate Flat

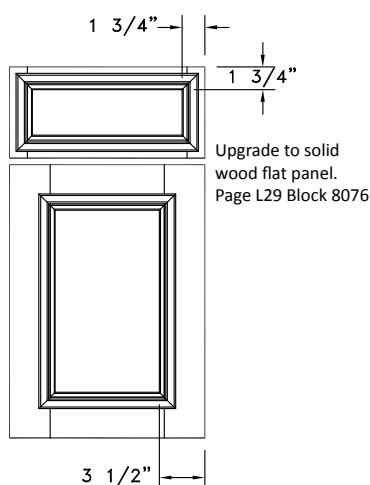

AVAILABLE  
EDGE SHAPES

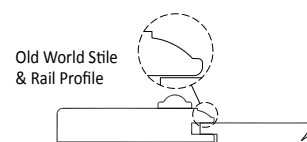
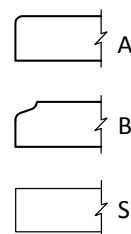

**DOOR CONSTRUCTION:** 5-Piece door construction. 3/4" thick frame with cope and sticking joinery, 3 1/2" stiles and rails and an Old World profile. Applied Molding picture frames center panel. Composite-core panel is 3/8" thick with vertical grain.  
See Pages A18-A19 for drawer front construction.

### SIZING LIMITATIONS

#### Verona Door:

Height: Minimum: **8"**  
Maximum: **42"**  
(62" maximum with intermediate rail and 2 panels)

Width: Minimum: **5 5/8"**  
(Stile width reduced on doors less than 9 1/8" wide)  
Maximum: **24"**

#### Manor Flat Drawer Front:

Height: Minimum: **4 1/2"**  
Maximum: **24"**  
Width: Minimum: **7 1/8"**  
Maximum: **42"**  
(Drawer fronts below 9 1/8" wide have smaller stiles)

#### Estate Flat Drawer Front:

Height: Minimum: **4 1/2"**  
Maximum: **24"**  
Width: Minimum: **5 5/8"**  
Maximum: **42"**

Door Drawer Front	Verona Slab	Verona Manor Flat	Verona Estate Flat
Overlay	Yes	Yes*	Yes*
Full Overlay	Yes	Yes	Yes
Inset (Flush or Beaded)	Yes (A or S Edge)	Yes* (A or S Edge)	Yes* (A or S Edge)
Edge Shapes	A, B, S	A, B, S	A, B, S
Radius Availability	N/A	N/A	N/A
Wood Species	All except Paintable (MDF)		
Frame Door	Frame 1	Frame 1	Frame 1
Frame Mullion	All Standard & Designer Mullion styles		
Wainscot	All wainscot configurations are available		

\*Overlay and Inset styling present drawer front sizing limitations.  
Refer to the Door/Drawer Front Sizing Diagrams on pages A26-A33.

### DEFAULT MINIMUMS:

A door or drawer front that falls below the minimum dimension, **automatically defaults** to another construction

#### Doors below the minimum dimension:

Verona doors default to flat panel  
Doors below the flat panel minimum default to Slab

#### Drawer fronts below the minimum dimension:

Estate Flat drawer fronts default to Slab  
Manor Flat drawer fronts default to Slab

Doors above maximum recommended dimensions (or without an intermediate rail) may be accommodated but are not warranted.

# Door Styles

## FRESNO

Fresno Door  
Slab Drawer Front

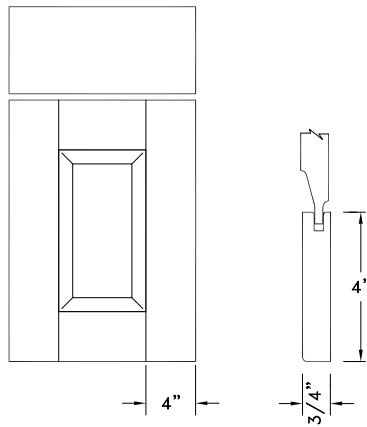

AVAILABLE  
EDGE SHAPES

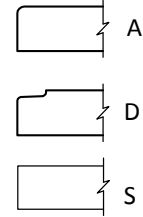

**DOOR CONSTRUCTION:** 5-Piece door construction. 3/4" thick frame with cope and sticking joinery. Center panel is 3/4" thick with vertical grain and Standard Hip profile options. *See Pages A18-A19 for drawer front construction.*

### SIZING LIMITATIONS

#### Fresno Door:

Height: Minimum: **10 3/4"**

Maximum: **42"**

(62" maximum with intermediate rail and 2 panels)

Width: Minimum: **6 1/4"**

(Doors below 10 3/4" wide have smaller stiles)

Maximum: **24"**

Door Drawer Front	Fresno Slab
Overlay	Yes*
Full Overlay	Yes
Inset (Flush or Beaded)	Yes*
Edge Shapes	A, D, S
Radius Availability	N/A
Wood Species	All
Frame Door	Frame 1
Frame Mullion	Standard Mullion Only
Wainscot	All wainscot configurations available

*\*Overlay and Inset styling present drawer front sizing limitations.  
Refer to the Door/Drawer Front Sizing Diagrams on pages A26-A33.*

### DEFAULT MINIMUMS:

A door or drawer front that falls below the minimum dimension, **automatically defaults** to another construction

#### Doors below the minimum dimension:

Fresno doors default to flat panel

Doors below the flat panel minimum (5 5/8") default to Slab

*Doors above maximum recommended dimensions (or without an intermediate rail) may be accommodated but are not warranted.*

**Minimum cabinet opening height for Inset Styling is 10 15/16"**

## BARSTOW

Available in 5/4  
See Page B63

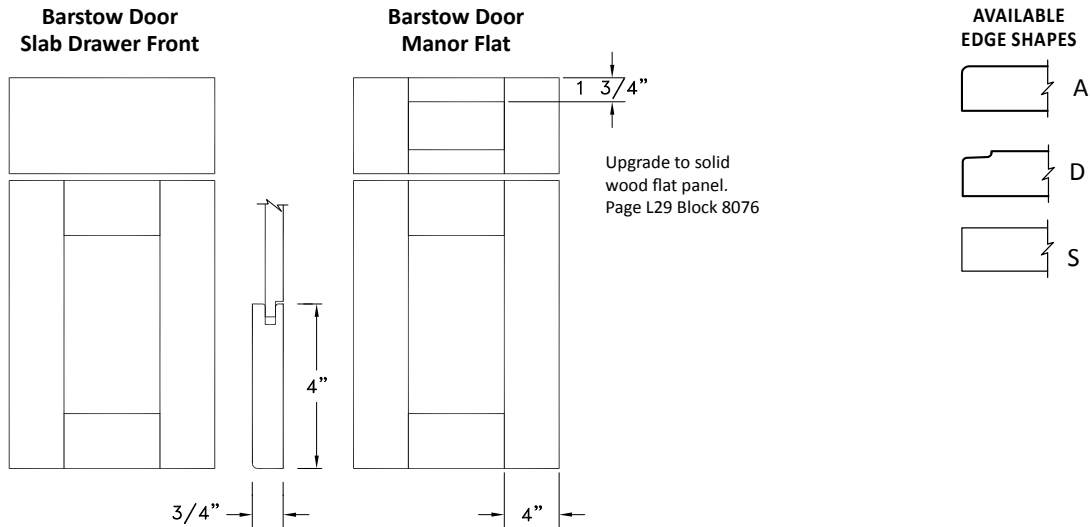

**DOOR CONSTRUCTION:** 5-Piece door construction. 3/4" thick frame with cope and sticking joinery. Composite-core plywood center panel is 3/8" thick with vertical grain. See Pages A18-A19 for drawer front construction.

### SIZING LIMITATIONS

#### Barstow Door:

Height: Minimum: **9"**  
Maximum: **42"**  
(62" maximum with intermediate rail and 2 panels)

Width: Minimum: **5 5/8"**  
(Doors below 10 1/8" have smaller stiles)  
Maximum: **24"**

#### Manor Flat Drawer Front:

Height: Minimum: **4 1/2"**  
Maximum: **24"**

Width: Minimum: **7 1/8"**  
Maximum: **42"**  
(Drawer fronts below 10 1/8" wide have smaller stiles)

Door Drawer Front	Barstow Slab	Barstow Manor
Overlay	Yes	Yes*
Full Overlay	Yes	Yes
Inset (Flush or Beaded)	Yes	Yes*
Edge Shapes	A, D, S	A, D, S
Radius Availability	N/A	N/A
Wood Species	All	All
Frame Door	Frame 1	Frame 1
Frame Mullion	Standard Mullion only	
Wainscot	All wainscot configurations available	

\*Overlay and Inset styling present drawer front sizing limitations.  
Refer to the Door/Drawer Front Sizing Diagrams on pages A26-A33.

### DEFAULT MINIMUMS:

A door or drawer front that falls below the minimum dimension, **automatically defaults** to another construction

#### Doors below the minimum dimension:

Barstow doors below the flat panel minimum default to Slab

#### Drawer fronts below the minimum dimension:

Manor Flat drawer fronts default to Slab

**Minimum cabinet opening height for Inset Styling is 9 3/16"**

Doors above maximum recommended dimensions (or without an intermediate rail) may be accommodated but are not warranted.

# Door Styles

## PACIFICA

Available in 5/4  
See Page B63

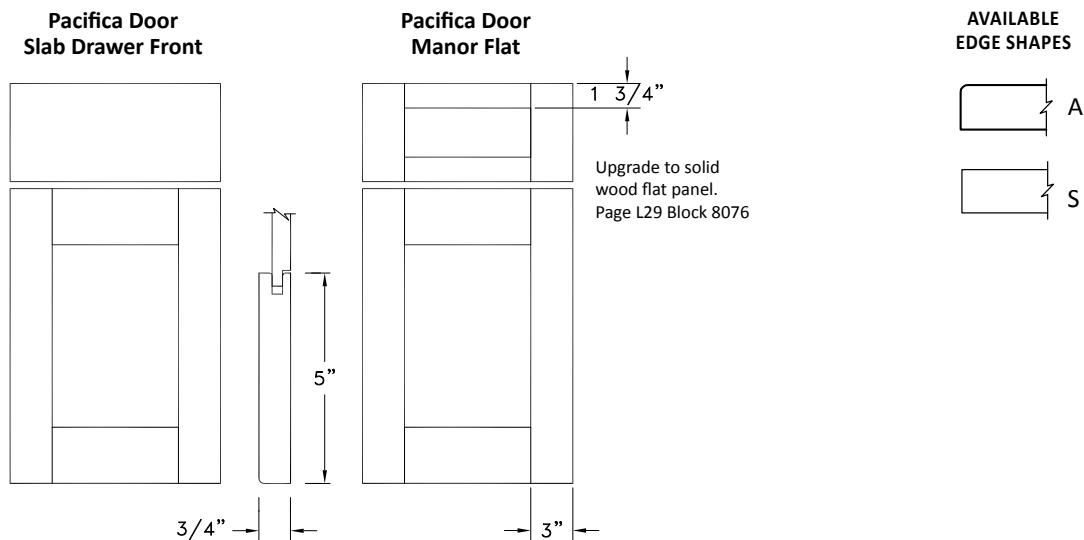

**DOOR CONSTRUCTION:** 5-Piece door construction. 3/4" thick frame with cope and sticking joinery. Center panel is 3/4" thick with vertical grain and Standard Hip profile options. *See Pages A18-A19 for drawer front construction.*

### SIZING LIMITATIONS

#### Pacifica Door:

Height: Minimum: **11"**  
Maximum: **42"**  
(62" maximum with intermediate rail and 2 panels)

Width: Minimum: **5 5/8"**  
(Doors below 8 1/8" have smaller stiles)  
Maximum: **24"**

#### Manor Flat Drawer Front:

Height: Minimum: **4 1/2"**  
Maximum: **24"**  
Width: Minimum: **7 1/8"**  
Maximum: **42"**  
(Drawer fronts below 8 1/8" wide have smaller stiles)

Door Drawer Front	Pacifica Slab	Pacifica Manor Flat
Overlay	Yes	Yes*
Full Overlay	Yes	Yes
Inset (Flush or Beaded)	Yes	Yes*
Edge Shapes	A, S	A, S
Radius Availability	N/A	N/A
Wood Species	All	All
Frame Door	Frame 1	Frame 1
Frame Mullion	Standard Mullion only	
Wainscot	All wainscot configurations available	

*\*Overlay and Inset styling present drawer front sizing limitations.  
Refer to the Door/Drawer Front Sizing Diagrams on pages A26-A33.*

### DEFAULT MINIMUMS:

A door or drawer front that falls below the minimum dimension, *automatically defaults* to another construction

#### Doors below the minimum dimension:

Pacifica doors below the flat panel minimum default to Slab

#### Drawer fronts below the minimum dimension:

Manor Flat drawer fronts default to Slab

**Minimum cabinet opening height for Inset Styling is 11 3/16"**

*Doors above maximum recommended dimensions (or without an intermediate rail) may be accommodated but are not warranted.*



## BELIZE (LOUVERED)

**REQUIRES  
EXTENDED LEAD TIME**

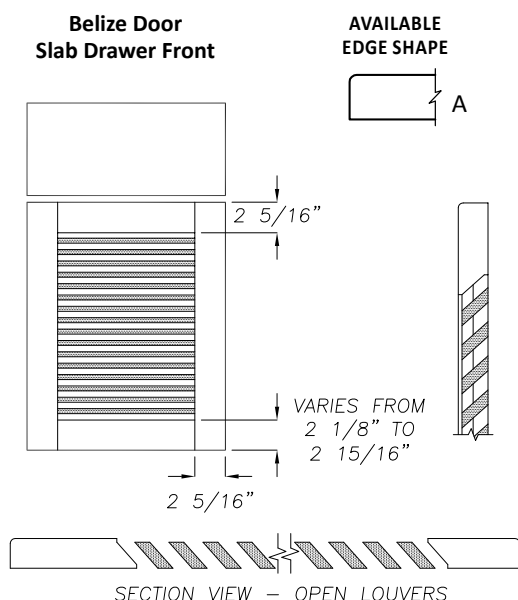

**DOOR CONSTRUCTION:** 5-Piece door construction. 3/4" thick frame with cope and stick joinery. Open louvers are 7/8" wide solid wood.

### SIZING LIMITATIONS:

#### Belize Door:

Height: Minimum: **7 1/2"**  
Maximum: **48"**  
(Doors over 48" have 2 panels)

Width: Minimum: **7 1/2"**  
Maximum **24"**  
(Doors over 26" wide have 2 panels)

*Doors above maximum recommended dimensions (or without an intermediate rail) may be accommodated but are not warranted.*

Door Drawer Front	Belize Slab
Overlay	Yes
Full Overlay	Yes
Inset (Flush or Beaded)	Yes
Edge Shapes	A
Radius Availability	N/A
Wood Species	Alder, Cherry, Hickory, Mahogany, Maple, Red Oak, Walnut
Frame Door	Use coordinating door style
Frame Mullion	Use coordinating door style
Wainscot	Use coordinating door style

## TRINIDAD (LOUVERED)

**REQUIRES  
EXTENDED LEAD TIME**

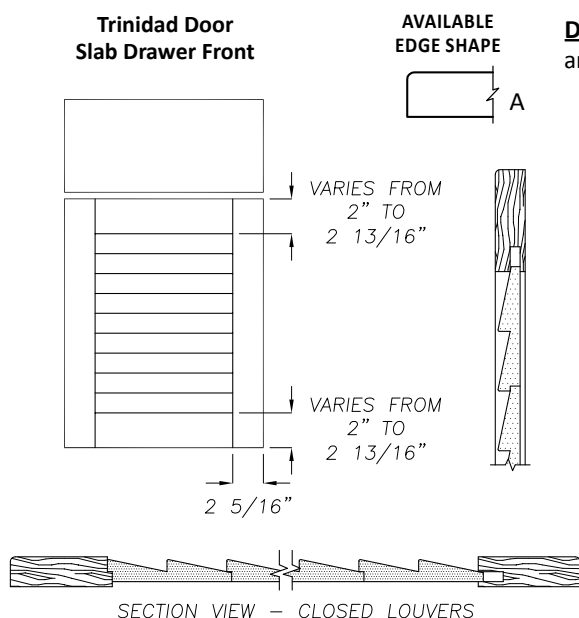

**DOOR CONSTRUCTION:** 5-Piece door construction. 3/4" thick frame with cope and stick joinery. Closed louvers are 1 1/2" wide solid wood.

### SIZING LIMITATIONS:

#### Trinidad Door:

Height: Minimum: **7 1/2"**  
Maximum: **48"**  
(Doors over 48" have 2 panels)

Width: Minimum: **7 1/2"**  
Maximum **24"**  
(Doors over 26" wide have 2 panels)

*Doors above maximum recommended dimensions (or without an intermediate rail) may be accommodated but are not warranted.*

Door Drawer Front	Trinidad Slab
Overlay	Yes
Full Overlay	Yes
Inset (Flush or Beaded)	Yes
Edge Shapes	A
Radius Availability	N/A
Wood Species	Alder, Cherry, Hickory, Mahogany, Maple, Red Oak, Walnut
Frame Door	Use coordinating door style
Frame Mullion	Use coordinating door style
Wainscot	Use coordinating door style

*Refer to the Door/Drawer Front Sizing Diagrams on pages A26-A33.*

# Door Styles

## LAREDO (WIRE BRUSHED)

**REQUIRES  
EXTENDED LEAD TIME**

**Laredo Door  
Styled Drawer Front**

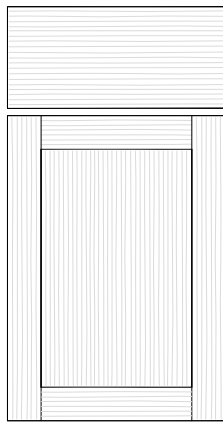

**Laredo Door  
Manor Flat Drawer Front**

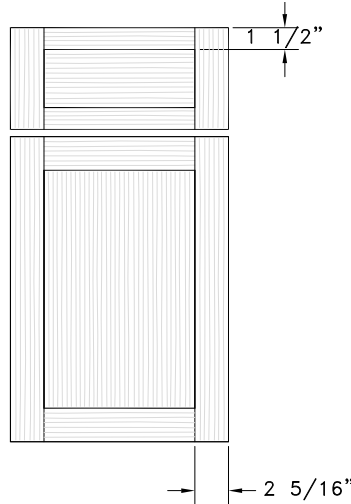

**AVAILABLE  
EDGE SHAPE**

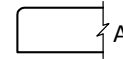

- Wire Brushed texture is on doors and drawer fronts only, not available on other finished components such as Finished Ends, Face Frames, Molding, etc.
- Wire Brushed texture only appears on the face of the panel and stiles and rails. Outside edges and profiles are smooth.

**DOOR CONSTRUCTION:** 5-piece door construction, 3/4" thick frame with cope and stick joinery, solid wood center panel is 3/8" thick with vertical grain and Prairie profile. Wire Brushed with random removal of surface material from both door panel and stiles and rails. Softer materials from the face are removed within growth rings for a noticeably textured look and feel.

### SIZING LIMITATIONS:

#### Laredo Door:

Height: Minimum: **7 1/2"**  
Maximum: **42"**  
(62" maximum iwth intermediate rails and 2 panels)

Width: Minimum: **7 3/8"**  
Maximum: **24"**

#### Manor Flat Drawer Front:

Height: Minimum: **4 1/2"** Width: Minimum: **7 3/8"**  
Maximum: **24"** Maximum: **42"**

Door Drawer Front	Laredo Styled	Laredo Manor Flat
Overlay	Yes	Yes
Full Overlay	Yes	Yes
Inset (Flush or Beaded)	N/A	N/A
Edge Shapes	A	A
Radius Availability	N/A	N/A
Wood Species	Cherry, Knotty Alder, Red Oak, Qtr Sawn White Oak Only	
Frame Door	Yes	Yes
Frame Mullion	N/A	N/A
Wainscot	Quote	Quote

Refer to the Door/Drawer Front Sizing Diagrams on pages A26-A33.

*Doors above maximum recommended dimensions (or without an intermediate rail) may be accommodated but are not warranted.*

## CAMERON

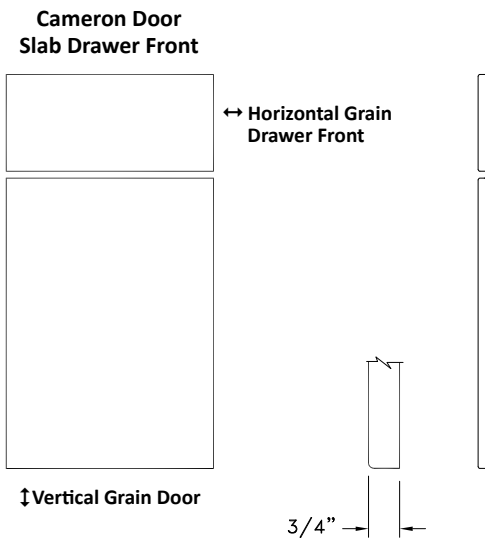

### AVAILABLE EDGE SHAPES

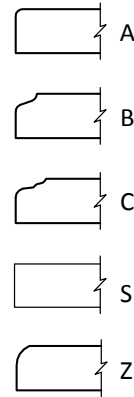

**DOOR CONSTRUCTION:** 1-Piece staved, solid wood door is 3/4" thick. See Pages A18-A19 for drawer front construction.

### SIZING LIMITATIONS

#### Cameron Door::

Height: Minimum: **3 3/4"**  
Maximum: **62"**

Width: Minimum: **3 5/8"**  
Maximum: **24"**

*Glaze finishes are not recommended with the Cameron door style.*

Door Drawer Front	Cameron Slab
Overlay	Yes
Full Overlay	Yes
Inset (Flush or Beaded)	Paintable (MDF) only A or S Edge Only
Edge Shapes	A, B, C, S, Z
Radius Availability	Door Only
Wood Species	All
Frame Door	Built with 2 1/4" stiles and rails with a Prairie profile.
Frame Mullion	Built with 2 1/4" stiles and rails with a Bevel profile.
Wainscot	Not Available

*Refer to the Door/Drawer Front Sizing Diagrams on pages A26-A33.*

*Doors above maximum recommended dimensions may be accommodated but are not warranted.*

# Door Styles

## WINSLOW

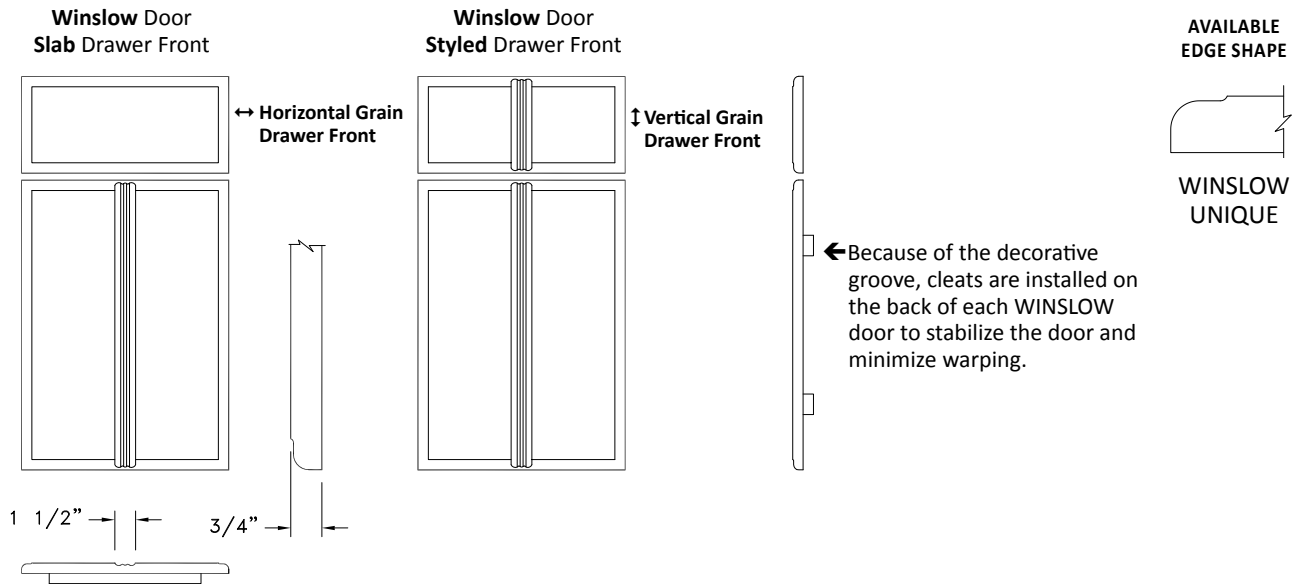

**DOOR CONSTRUCTION:** 1-Piece staved, solid wood door. 3/4" thick door has a decorative groove on center.

See Pages A18-A19 for drawer front construction.

### SIZING LIMITATIONS:

#### Winslow Door:

Height: Minimum: **3 3/4"**

Maximum: **62"**

Width: Minimum: **4"**

Maximum: **24"**

#### Styled Drawer Front: (Vertical Grain)

Height: Minimum: **3 3/4"** Width: Minimum: **4"**

Maximum: **24"** Maximum: **24"**

Styled drawer fronts are not available for cabinets over 24" wide due to expansion/contraction issues with solid wood panels and vertical grain. For applicable cabinets, 2 drawer fronts are applied on a full width drawer box.

Door Drawer Front	Winslow Slab	Winslow Styled
Overlay	Yes	Yes
Full Overlay	Yes	Yes
Inset (Flush or Beaded)	N/A	N/A
Edge Shapes	Unique	Unique
Radius Availability	N/A	N/A
Wood Species	All	All
Frame Door	Built with 2 1/4" stiles and rails with a Prairie profile	
Frame Mullion	Built with 2 1/4" stiles and rails with a Bevel profile	
Wainscot	N/A	N/A

Refer to the Door/Drawer Front Sizing Diagrams on pages A26-A33.

Doors above maximum recommended dimensions may be accommodated but are not warranted.

## ANSONIA

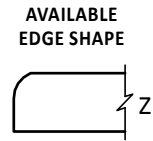
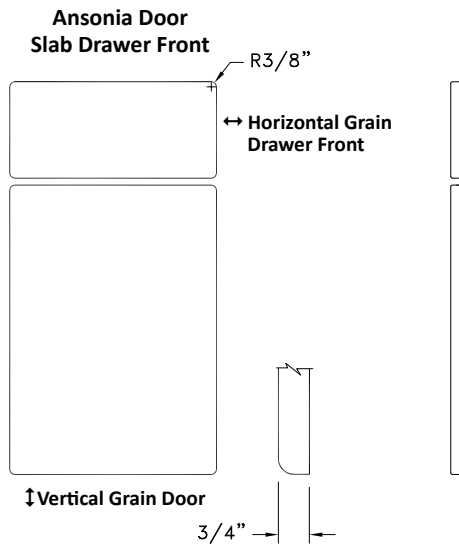

**DOOR CONSTRUCTION:** 1-Piece staved, solid wood door. 3/4" thick door a radius edge shape and radius corners.  
*See Pages A18-A19 for drawer front construction.*

### SIZING LIMITATIONS:

#### Ansonia Door:

Height: Minimum: **3 3/4"**  
 Maximum: **62"**  
 Width: Minimum: **3 5/8"**  
 Maximum: **24"**

*Glaze finishes are not recommended with the Ansonia door style.*

Door Drawer Front	Ansonia Slab
Overlay	Yes
Full Overlay	Yes
Inset (Flush or Beaded)	N/A
Edge Shapes	Z
Radius Availability	N/A
Wood Species	All
Frame Door	Built with 2 1/4" stiles and rails with a Prairie profile
Frame Mullion	Built with 2 1/4" stiles and rails with a Bevel profile

*Refer to the Door/Drawer Front Sizing Diagrams on pages A26-A33.*

*Doors above maximum recommended dimensions may be accommodated but are not warranted.*

# Door Styles

## MONTEREY

Monterey Door  
Styled Drawer Front

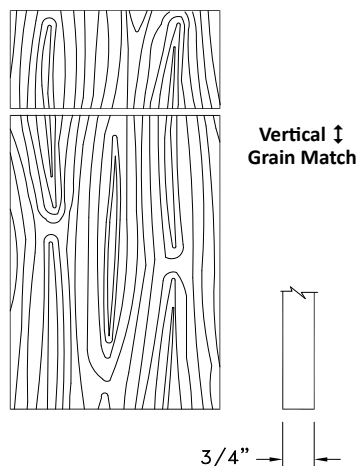

AVAILABLE  
EDGE SHAPE

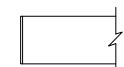

MONTEREY  
UNIQUE

**DOOR CONSTRUCTION:** 3/4 thick MDF-Core with veneer on both faces and edgebanded. Doors and drawer fronts of individual cabinets have a vertical grain match. See Pages A18-A19 for drawer front construction.

### SIZING LIMITATIONS:

#### Monterey Door:

Height: Minimum: **3 3/4"**  
Maximum: **62"**

Width: Minimum: **3 5/8"**  
Maximum: **24"**

*Glaze finishes are not recommended with the Monterey door style.*

Door Drawer Front	Monterey Styled
Overlay	Yes
Full Overlay	Yes
Inset (Flush or Beaded)	N/A
Edge Shapes	Unique
Radius Availability	N/A
Wood Species	All
Frame Door	Built with 2 1/4" stiles and rails with a Prairie profile
Frame Mullion	Built with 2 1/4" stiles and rails with a Bevel profile
Wainscot	N/A

Refer to the Door/Drawer Front Sizing Diagrams on pages A26-A33.

*Doors above maximum recommended dimensions may be accommodated but are not warranted.*

## RIVERSIDE

Riverside Door  
Stylized Drawer Front

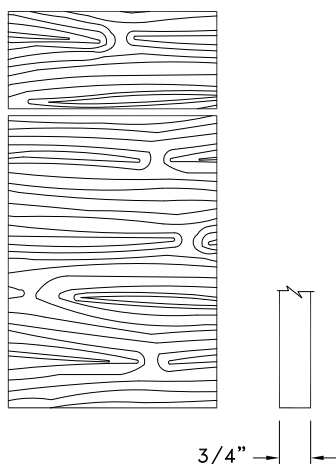

AVAILABLE  
EDGE SHAPE

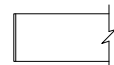

RIVERSIDE  
UNIQUE

**DOOR CONSTRUCTION:** 3/4" thick MDF-Core with veneer on both faces and edgebanded. Doors of individual butt door cabinets have horizontal grain match. Drawer fronts of individual butt door cabinets have horizontal grain match.

See Pages A18-A19 for drawer front construction.

### SIZING LIMITATIONS:

#### Riverside Door:

Height: Minimum: **3 3/4"**  
Maximum: **48"**

Width: Minimum: **3 5/8"**  
Maximum: **24"**

Doors over 48" up to the 62" maximum height are two doors butted together and hinged as one.

Only doors, drawer fronts and overlay fillers have horizontal grain. All other components are made according to standard grain direction specifications.

➤ **DESIGN TIP:** Consider using side panels (page J17) to end cabinet runs.

**Glaze finishes are not recommended with the Riverside door style.)**

Door Drawer Front	Riverside Stylized
Overlay	Yes
Full Overlay	Yes
Inset (Flush or Beaded)	N/A
Edge Shapes	Unique
Radius Availability	N/A
Wood Species	All
Frame Door	Built with 2 1/4" stiles and rails with a Prairie profile
Frame Mullion	Built with 2 1/4" stiles and rails with a Bevel profile
Wainscot	N/A

Refer to the Door/Drawer Front Sizing Diagrams on pages A26-A33.

Doors above maximum recommended dimensions may be accommodated but are not warranted.

# Door Styles

## MALIBU

**Malibu Door  
Slab Drawer Front**

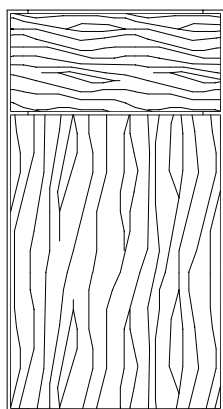

**Horizontal ↔  
Grain Drawer Front**

**Malibu Door  
Styled Drawer Front**

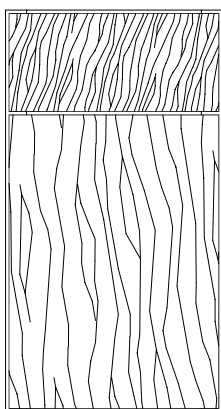

**Vertical ↑  
Non-Matching Grain  
Drawer Front**

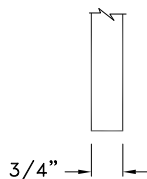

**AVAILABLE  
EDGE SHAPE**

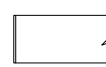

**MALIBU  
UNIQUE**

**DOOR CONSTRUCTION:** 3/4" thick MDF-Core with veneer on both faces and edgebanded. Individual cabinets have a door and drawer front with a non-matching vertical grain or a vertical grain door with a horizontal grain drawer front. *See Pages A18-A19 for drawer front construction.*

### SIZING LIMITATIONS:

#### Malibu Door:

Height: Minimum: **3 3/4"**  
Maximum: **62"**

Width: Minimum: **3 5/8"**  
Maximum: **24"**

*Glaze finishes are not recommended with the Malibu door style.*

Door Drawer Front	Malibu Slab or Styled
Overlay	Yes
Full Overlay	Yes
Inset (Flush or Beaded)	Yes (concealed hinge only)
Edge Shapes	Unique
Radius Availability	N/A
Wood Species	All
Frame Door	Built with 2 1/4" stiles and rails with a Prairie profile
Frame Mullion	Built with 2 1/4" stiles and rails with a Bevel profile
Wainscot	N/A

*Refer to the Door/Drawer Front Sizing Diagrams on pages A26-A33.*

*Doors above maximum recommended dimensions may be accommodated but are not warranted.*



## DANFORTH (5/4)

AVAILABLE IN 3/4  
SEE PAGE B29

Danforth Door  
Slab Drawer Front

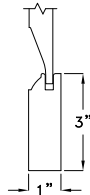
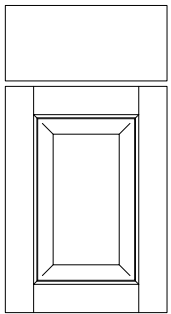

Danforth Door  
Manor Flat

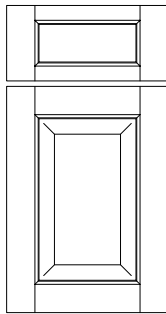

Danforth Door  
Manor Raised

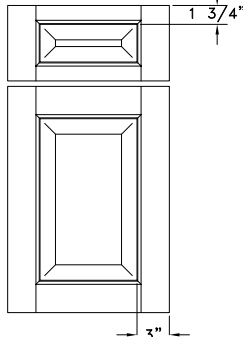

AVAILABLE  
EDGE SHAPES

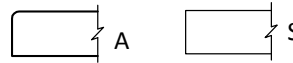

Door Drawer Front	Danforth Slab	Danforth Manor (Raised & Flat)
5/4 Full Overlay Clip (3/4" face frame)	Yes	Yes
5/4 Inset (Flush or Beaded) (5/4" face frame)	Yes	Yes*
Edge Shapes	A or S	A or S
Radius Availability	N/A	N/A
Wood Species	All except Paintable (MDF)	
Frame Door	Frame 1	Frame 1
Frame Mullion	All Standard & Designer Mullion styles	
Wainscot	All wainscot configurations available	

**DOOR CONSTRUCTION:** 5-Piece door construction. 5/4" thick frame with cope and sticking joinery, 3" stiles and rails and an Old World profile. Center panel is 3/4" thick with vertical grain and tapered panel profile. See Pages A18-A19 for drawer front construction.

See page B29 for Danforth door sizing limitations, default minimums and other availabilities.

\*Inset styling presents drawer front sizing limitations. Please refer to page B29 for default information.

Refer to the Door/Drawer Front Sizing Diagrams on pages A26-A33.

## SEABROOK (5/4)

AVAILABLE IN 3/4  
SEE PAGE B30

Seabrook Door  
Slab Drawer Front

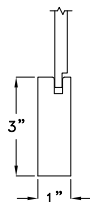
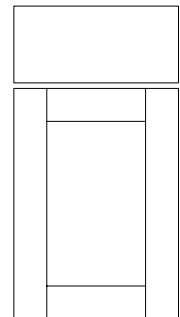

Seabrook Door  
Manor Flat

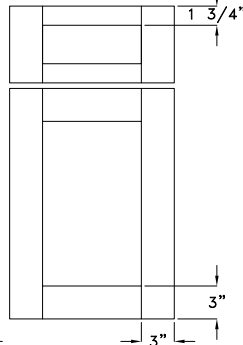

AVAILABLE  
EDGE SHAPES

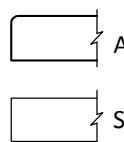

Door Drawer Front	Seabrook Slab	Seabrook Manor Flat
5/4 Full Overlay Clip (3/4" face frame)	Yes	Yes
5/4 Inset (Flush or Beaded) (5/4" face frame)	Yes	Yes*
Edge Shapes	A or S	A or S
Radius Availability	N/A	N/A
Wood Species	All except Paintable (MDF)	
Frame Door	Frame 1	Frame 1
Frame Mullion	All Standard and Designer Mullion styles	
Wainscot	All wainscot configurations available	

**DOOR CONSTRUCTION:** 5-Piece door construction. 5/4" thick frame with cope and sticking joinery and 3" stiles and rails. Composite-core plywood center panel is 3/8" thick with vertical grain. See Pages A18-A19 for drawer front construction.

See page B30 for Seabrook door sizing limitations, default minimums and other availabilities.

\*Inset styling presents drawer front sizing limitations. Please refer to page B30 for default information.

Refer to the Door/Drawer Front Sizing Diagrams on pages A26-A33.

See the General Information Hinge Section for more information on 5/4 doors. See page A51 for pricing.

# Door Styles

## CHELSEA (5/4)

AVAILABLE IN 3/4  
SEE PAGE B31

Chelsea Door  
Slab Drawer Front

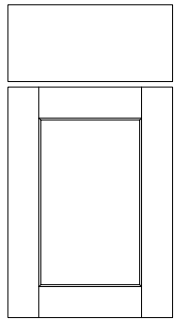

Chelsea Door  
Manor Flat

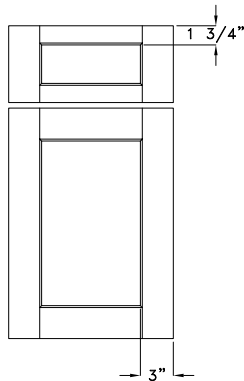

AVAILABLE  
EDGE SHAPES

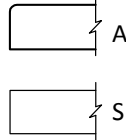

Door Drawer Front	Chelsea Slab	Chelsea Manor Flat
5/4 Full Overlay Clip (3/4" face frame)	Yes	Yes
5/4 Inset (Flush or Beaded) (5/4" face frame)	Yes	Yes*
Edge Shapes	A or S	A or S
Radius Availability	N/A	N/A
Wood Species	All except Paintable (MDF)	
Frame Door	Frame 1	Frame 1
Frame Mullion	All Standard and Designer Mullion styles	
Wainscot	All wainscot configurations are available	

**DOOR CONSTRUCTION:** 5-Piece door construction. 5/4" thick frame with cope and sticking joinery and 3" stiles and rails. Composite-core plywood center panel is 3/8" thick with vertical grain. See Pages A18-A19 for drawer front construction.

See page B31 for Chelsea door sizing limitations, default minimums and other availabilities.

\*Inset styling presents drawer front sizing limitations. Please refer to page B31 for default information.

Refer to the Door/Drawer Front Sizing Diagrams on pages A26-A33.

## OXBORO (5/4)

AVAILABLE IN 3/4  
SEE PAGE B32

Oxboro Door  
Slab Drawer Front

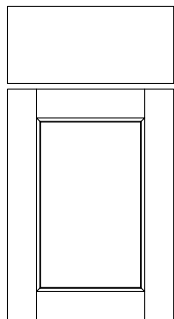

Oxboro Door  
Manor Flat

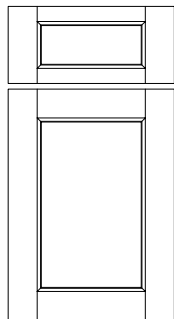

Oxboro Door  
Estate Flat

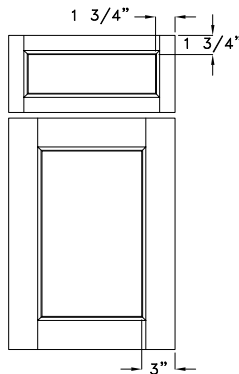

AVAILABLE  
EDGE SHAPES

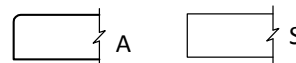

Door Drawer Front	Oxboro Slab	Oxboro Manor Flat	Oxboro Estate Flat
5/4 Full Overlay Clip (3/4" face frame)	Yes	Yes	Yes
5/4 Inset (Flush or Beaded) (5/4" face frame)	Yes	Yes*	Yes*
Edge Shapes	A or S	A or S	A or S
Radius Availability	N/A	N/A	N/A
Wood Species	All except Paintable (MDF)		
Frame Door	Frame 1	Frame 1	Frame 1
Frame Mullion	All Standard & Designer Mullion styles		
Wainscot	All wainscot configurations available		

**DOOR CONSTRUCTION:** 5-Piece door construction. 5/4" thick frame with cope and sticking joinery, 3" stiles and rails and an Old World profile. Composite-core panel is 3/8" thick with vertical grain. See Pages A18-A19 for drawer front construction.

See page B32 for Oxboro door sizing limitations, default minimums and other availabilities.

\*Inset styling presents drawer front sizing limitations. Please refer to page B32 for default information.

Refer to the Door/Drawer Front Sizing Diagrams on pages A26-A33.

See the General Information Hinge Section for more information on 5/4 doors. See page A51 for pricing.

## CHATEAUX (5/4)

AVAILABLE IN 3/4  
SEE PAGE B29

Chateaux Door  
Slab Drawer Front

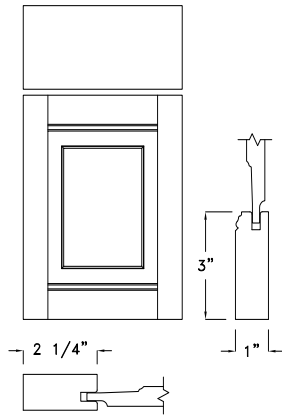

AVAILABLE  
EDGE SHAPES

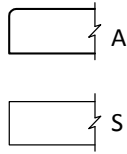

Door Drawer Front	Chateaux Slab
5/4 Full Overlay Clip (3/4" face frame)	Yes
5/4 Inset (Flush or Beaded) (5/4" face frame)	Yes
Edge Shapes	A or S
Radius Availability	N/A
Wood Species	All except Paintable (MDF)
Frame Door	Frame 1
Frame Mullion	N/A
Wainscot	Single panel width only

Refer to the Door/Drawer Front Sizing Diagrams on pages A26-A33.

**DOOR CONSTRUCTION:** 5-Piece door construction. 5/4" thick frame with cope and sticking joinery. Center panel is 5/8" thick with a unique panel profile. See Pages A18-A19 for drawer front construction.

See page B41 for Chateaux door sizing limitations, default minimums and other availabilities.

## LAURENT (5/4)

AVAILABLE IN 3/4  
SEE PAGE B42

Laurent Door  
Slab Drawer Front

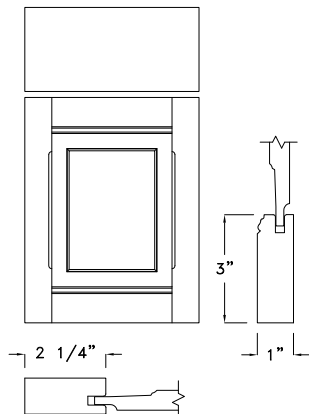

AVAILABLE  
EDGE SHAPES

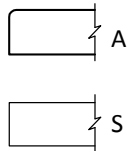

Door Drawer Front	Laurent Slab
5/4 Full Overlay Clip (3/4" face frame)	Yes
5/4 Inset (Flush or Beaded) (5/4" face frame)	Yes
Edge Shapes	A or S
Radius Availability	N/A
Wood Species	All except Paintable (MDF)
Frame Door	Frame 1
Frame Mullion	N/A
Wainscot	Single panel width only

Refer to the Door/Drawer Front Sizing Diagrams on pages A26-A33.

**DOOR CONSTRUCTION:** 5-Piece door construction. 5/4" thick frame with cope and sticking joinery. Center panel is 5/8" thick with a unique panel profile and decorative chamfer detail on stiles. See Pages A18-A19 for drawer front construction.

See page B42 for Laurent door sizing limitations, default minimums and other availabilities.

See the General Information Hinge Section for more information on 5/4 doors. See page A51 for pricing.

# Door Styles

## BOOTHBAY (5/4)

AVAILABLE IN 3/4  
SEE PAGE B43

Boothbay Door  
Slab Drawer Front

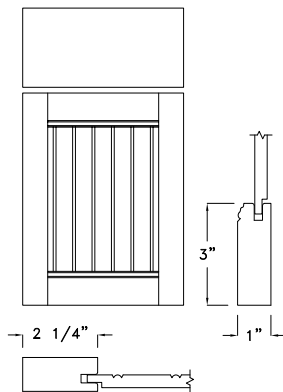

AVAILABLE  
EDGE SHAPES

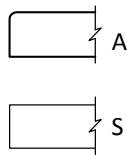

Door Drawer Front	Boothbay Slab
5/4 Full Overlay Clip (3/4" face frame)	Yes
5/4 Inset (Flush or Beaded) (5/4" face frame)	Yes
Edge Shapes	A or S
Radius Availability	N/A
Wood Species	All except Paintable (MDF)
Frame Door	Frame 1
Frame Mullion	N/A
Wainscot	Single panel width only

Refer to the Door/Drawer Front Sizing Diagrams on pages A26-A33.

**DOOR CONSTRUCTION:** 5-Piece door construction. 5/4" thick frame with cope and sticking joinery. Solid wood center panel is 3/8" thick and beaded every 1 3/4" on center. See Pages A18-A19 for drawer front construction.

See page B43 for Boothbay door sizing limitations, default minimums and other availabilities.

## TENBROOK (5/4)

AVAILABLE IN 3/4  
SEE PAGE B44

Tenbrook Door  
Slab Drawer Front

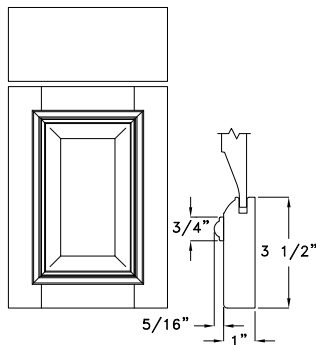

Tenbrook Door  
Manor Flat

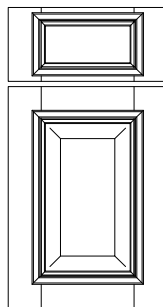

Tenbrook Door  
Estate Flat

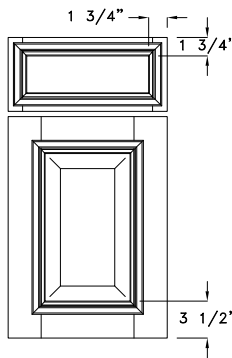

AVAILABLE  
EDGE SHAPES

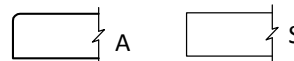

Door Drawer Front	Tenbrook Slab	Tenbrook Manor Flat	Tenbrook Estate Flat
5/4 Full Overlay Clip (3/4" face frame)	Yes	Yes	Yes
5/4 Inset (Flush or Beaded) (5/4" face frame)	Yes	Yes*	Yes*
Edge Shapes	A or S	A or S	A or S
Radius Availability	N/A	N/A	N/A
Wood Species	All except Paintable (MDF)		
Frame Door	Frame 1	Frame 1	Frame 1
Frame Mullion	All Standard & Designer Mullion styles		
Wainscot	All wainscot configurations available		

**DOOR CONSTRUCTION:** 5-Piece door construction. 5/4" thick frame with cope and sticking joinery, 3 1/2" stiles and rails and an Old World profile. Applied Molding picture frames center panel. Solid wood center panel is 3/4" thick with a vertical grain and a tapered panel profile. See Pages A18-A19 for drawer front construction.

See page B44 for Tenbrook door sizing limitations, default minimums and other availabilities.

\*Inset styling presents drawer front sizing limitations.

Refer to the Door/Drawer Front Sizing Diagrams on pages A26-A33.

See the General Information Hinge Section for more information on 5/4 doors. See page A51 for pricing.

## GOURDON (5/4)

AVAILABLE IN 3/4  
SEE PAGE B45

Gourdon Door  
Slab Drawer Front

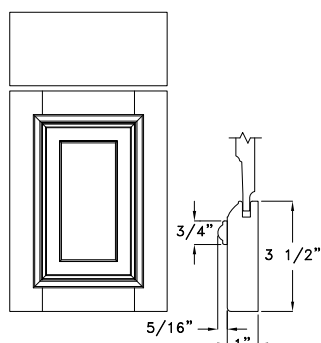

Gourdon Door  
Manor Flat

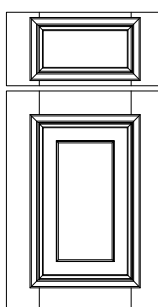

Gourdon Door  
Estate Flat

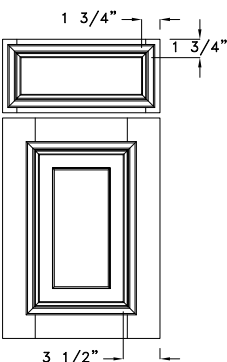

AVAILABLE  
EDGE SHAPES

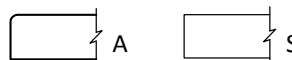

Door Drawer Front	Gourdon Slab	Gourdon Manor Flat	Gourdon Estate Flat
5/4 Full Overlay Clip (3/4" face frame)	Yes	Yes	Yes
5/4 Inset (Flush or Beaded) (5/4" face frame)	Yes	Yes*	Yes*
Edge Shapes	A or S	A or S	A or S
Radius Availability	N/A	N/A	N/A
Wood Species	All except Paintable (MDF)		
Frame Door	Frame 1	Frame 1	Frame 1
Frame Mullion	All Standard & Designer Mullion styles		
Wainscot	All wainscot configurations available		

**DOOR CONSTRUCTION:** 5-Piece door construction. 5/4" thick frame with cope and sticking joinery, 3½" stiles and rails and an Old World profile. Applied Molding picture frames center panel. Solid wood center panel is 3/4" thick with a vertical grain and a unique panel profile. See Pages A18-A19 for drawer front construction.

See page B45 for Gourdon door sizing limitations, default minimums and other availabilities.

\*Inset styling present drawer front sizing limitations.  
Refer to the Door/Drawer Front Sizing Diagrams on pages A26-A33.

## VERONA (5/4)

AVAILABLE IN 3/4  
SEE PAGE B46

Verona Door  
Slab Drawer Front

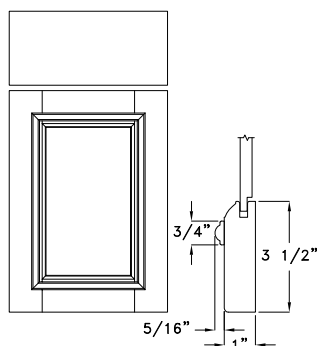

Verona Door  
Manor Flat

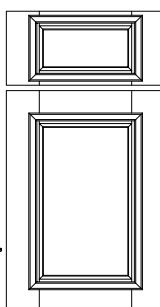

Verona Door  
Estate Flat

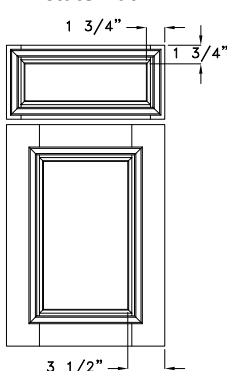

AVAILABLE  
EDGE SHAPES

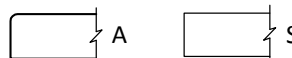

Door Drawer Front	Verona Slab	Verona Manor Flat	Verona Estate Flat
5/4 Full Overlay Clip (3/4" face frame)	Yes	Yes	Yes
5/4 Inset (Flush or Beaded) (5/4" face frame)	Yes	Yes*	Yes*
Edge Shapes	A or S	A or S	A or S
Radius Availability	N/A	N/A	N/A
Wood Species	All except Paintable (MDF)		
Frame Door	Frame 1	Frame 1	Frame 1
Frame Mullion	All Standard & Designer Mullion styles		
Wainscot	All wainscot configurations available		

**DOOR CONSTRUCTION:** 5-Piece door construction. 5/4" thick frame with cope and sticking joinery, 3½" stiles and rails and an Old World profile. Applied Molding picture frames center panel. Composite-core panel is 3/8" thick with vertical grain. See Pages A18-A19 for drawer front construction.

See page B46 for Verona door sizing limitations, default minimums and other availabilities.

\*Inset styling present drawer front sizing limitations.  
Refer to the Door/Drawer Front Sizing Diagrams on pages A26-A33.

See the General Information Hinge Section for more information on 5/4 doors. See page A51 for pricing.

# Door Styles

## BARSTOW (5/4)

AVAILABLE IN 3/4  
SEE PAGE B48

Barstow Door  
Slab Drawer Front

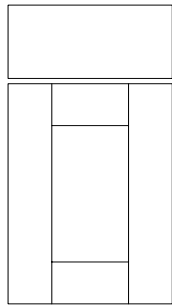

Barstow Door  
Manor Flat

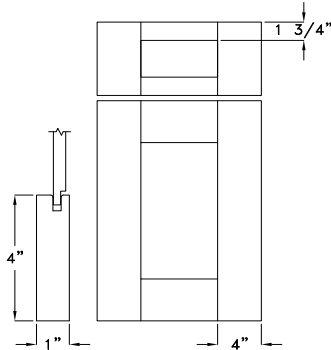

AVAILABLE  
EDGE SHAPES

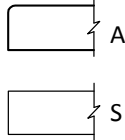

Door Drawer Front	Barstow Slab	Barstow Manor Flat)
5/4 Full Overlay Clip (3/4" face frame)	Yes	Yes
5/4 Inset (Flush or Beaded) (5/4" face frame)	Yes	Yes*
Edge Shapes	A or S	A or S
Radius Availability	N/A	N/A
Wood Species	All except Paintable (MDF)	
Frame Door	Frame 1	Frame 1
Frame Mullion	Standard Mullion	
Wainscot	All wainscot configurations are available	

**DOOR CONSTRUCTION:** 5-Piece door construction. 5/4" thick frame with cope and sticking joinery. Composite-core plywood center panel is 3/8" thick with vertical grain. See Pages A18-A19 for drawer front construction.

See page B48 for Barstow door sizing limitations, default minimums and other availabilities.

\*Inset styling presents drawer front sizing limitations. Please refer to page B47 for default information.

Refer to the Door/Drawer Front Sizing Diagrams on pages A26-A33.

## PACIFICA (5/4)

AVAILABLE IN 3/4  
SEE PAGE B49

Pacifica Door  
Slab Drawer Front

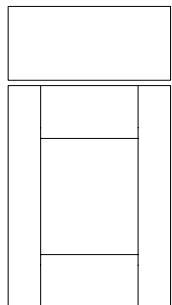

Pacifica Door  
Manor Flat

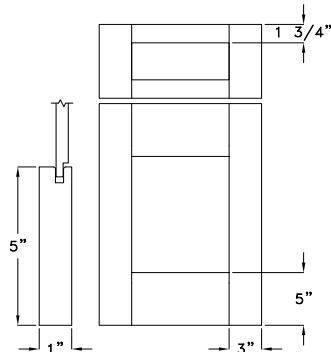

AVAILABLE  
EDGE SHAPES

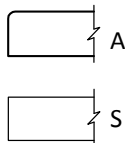

Door Drawer Front	Pacifica Slab	Pacifica Manor Flat
5/4 Full Overlay Clip (3/4" face frame)	Yes	Yes
5/4 Inset (Flush or Beaded) (5/4" face frame)	Yes	Yes*
Edge Shapes	A or S	A or S
Radius Availability	N/A	N/A
Wood Species	All except Paintable (MDF)	
Frame Door	Frame 1	Frame 1
Frame Mullion	Standard Mullion styles	
Wainscot	All wainscot configurations are available	

**DOOR CONSTRUCTION:** 5-Piece door construction. 5/4" thick frame with cope and sticking joinery. Center panel is 3/4" thick with vertical grain and Standard Hip profile options. See Pages A18-A19 for drawer front construction.

See page B49 for Pacifica door sizing limitations, default minimums and other availabilities.

\*Inset styling presents drawer front sizing limitations. Please refer to page B48 for default information.

Refer to the Door/Drawer Front Sizing Diagrams on pages A26-A33.

See the General Information Hinge Section for more information on 5/4 doors. See page A51 for pricing.

# Door Styles

## RAISED PANEL

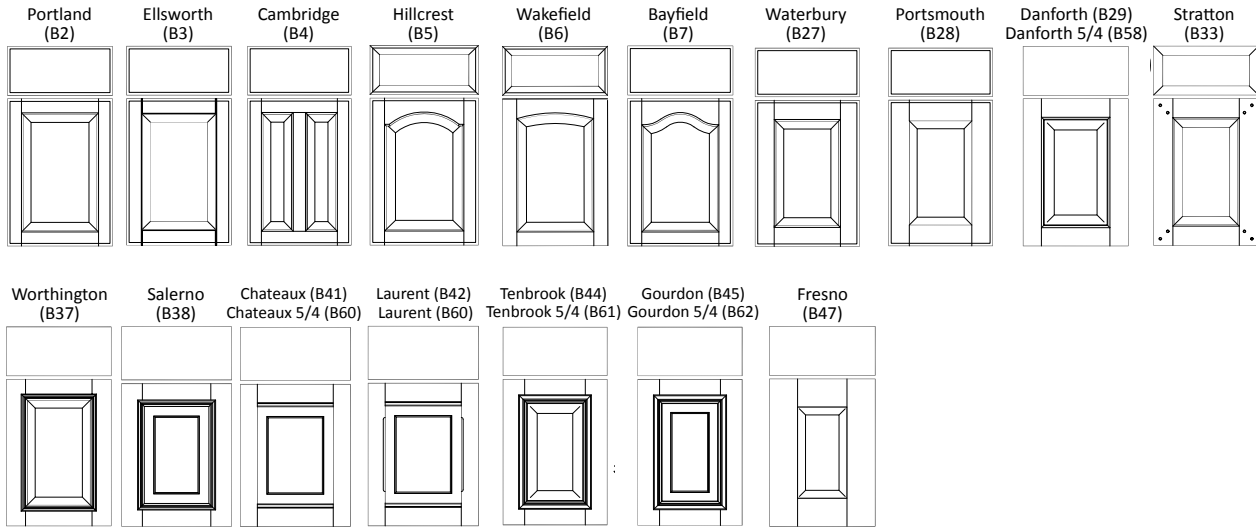

## FLAT PANEL

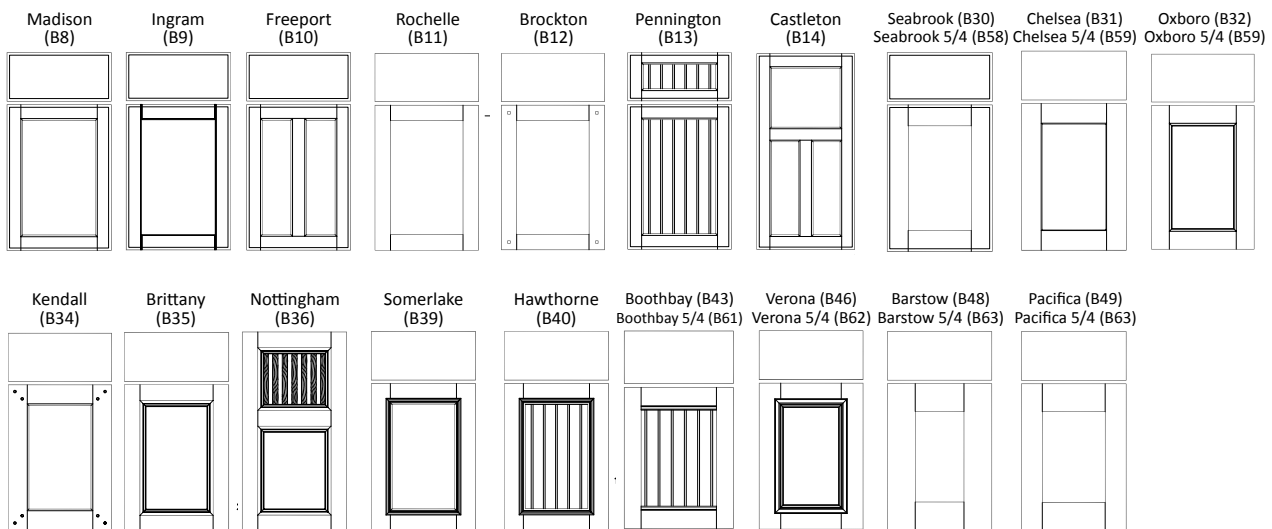

## MITERED

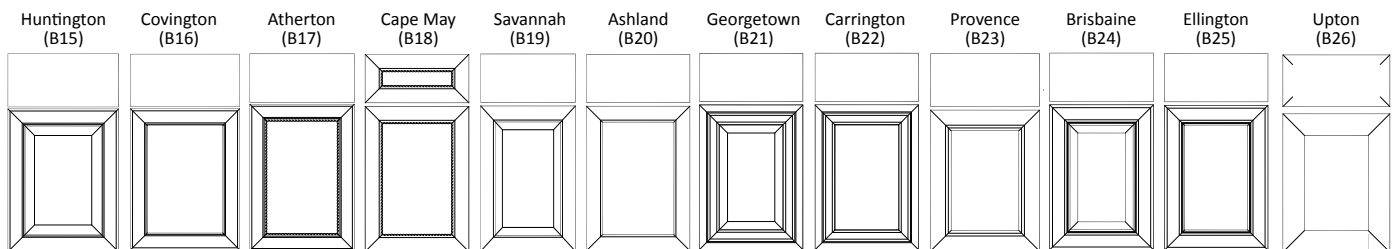

## SLAB

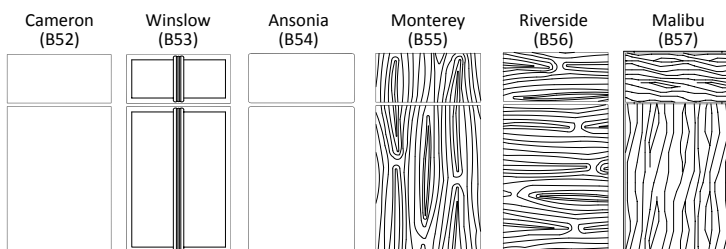

## LOUVER

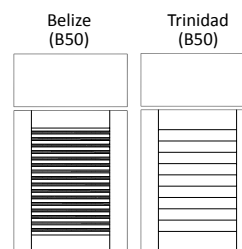

## WIRE BRUSHED

